Full Leased Wire Report of The International News Service.

IE CHRONICLE-TELEGRAM

AST NIGHT'S CIRCULATION 8,646
Months' Average 8,634; Member A. B. C.

ELYRIA, O., WEDNESDAY, DECEMBER 5, 1923

WEATHER: Rain or snow tonight and possibly Thursday morning; colder tonight and east portion Thursday.

PRICE 2 CENTS

IDGE PRESIDENTIAL CANDIDATE

GILLETT SPEAKER IN CONGRESS

S AND ES BURY ERENCES

5.—After fighting days, the Republiburied their differly and prosaically siness. Frederick Massachusetts was House on the first d of Northwestern s held the House in congressional busiit in liberalize the lors this afternoon iblican brethren of in putting Gillett e House met.

at the proceedings, Finis J. Garrett, of ts smiled satisfied Republican leaderelief, as the clerk he gentleman from was never in doubt e of Beck, of Wison the roll call was it ballots had voted aid "Gillett' and a vent up from the

tes out of a total of Martin Madden, of voted "present."

ferences that have held up ountrys business for two were not finally settled how until there had been a final ge of arms between the reg- and the insurgents on the question.

en the session opened today sentative John M. Nelson, isurgent leader, arose and unanimous consent to make ement. It was granted. He

committee of the progresroup of the House of Repatives consisting of Messrs. ruff and LaGuardia and mynet with majority leader rorth last evening and disl the proposed procedure for ision of the rules of the . At this meeting mutual

Continued on Page 2.)

EED WORK OF PENSION BUREAU

SHINGTON, Dec. 5.—Cononal interference with the of the United States Pen- Bureau has been eliminated ch the abolition of the spedivision organized for the se of speeding up pension on the recommendation of ers of congress, Secretary Interior Work announced in a report to President ge.

k said that the division ed members of congress une new system was just as t and efficient as heretofore more direct and economi-

organization, Work report. esult in saving of $246,000 lly to the government and 00 to pensioners.

MOUTH WITH ADHESIVE TAPE

VELAND, Dec. 5.—Using e tape to seal the lips of wner and clerks in Abe dry goods store in Superenue, three armed ... ooted the cash box, obtain- $90 in cash, ... orth of clothing on a waitck and escaped.

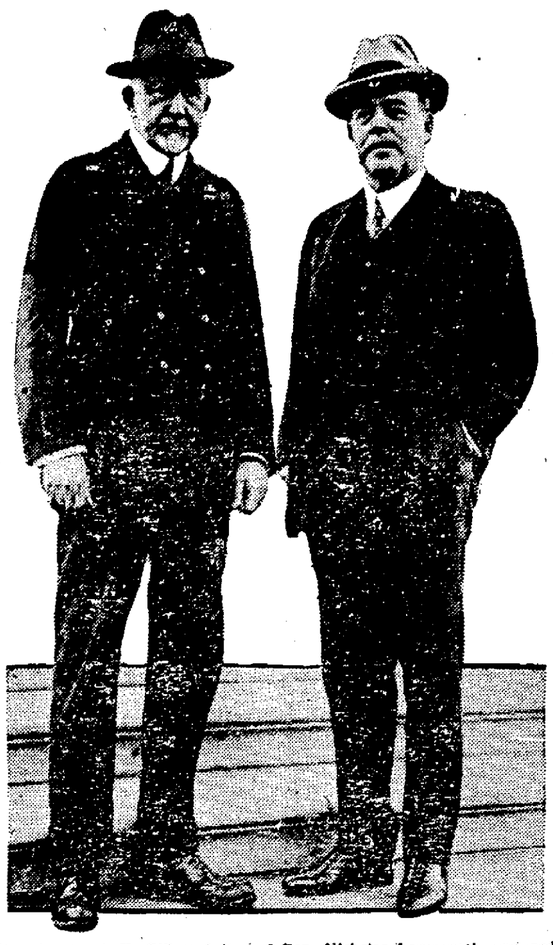

Rep. Frederick H. Gillett, left, and Rep. Nicholas Longworth, snapped between sessions.

ELYRIA BROTHERS MAY SHARE IN THIRTEEN MILLION ESTATE

Pearl and George H. Dunham, of this city, are reported to be heirs to a $13,000,000 estate left in Chicago by the death of Edward B. Jennings, eccentric recluse who died Oct. 31, leaving no close relatives.

According to dispatches he had no nearer relatives than seven first and second cousins. The Dunham brothers are second cousins and it is believed are entitled to a part of the estate.

Jenning's was known as Chicago's humblest millionaire, on account of the simple way in which he lived. He had never married and left no will.

In addition to $6,000 left in his personal estate, a trust fund of nearly $7,000,000 from which he received the income is held by the Chicago Title & Trust Co., having been left by Jenning's father, and it terminated on the death of Jennings. The same heirs will participate in this estate.

The first Pearl Dunham knew of the estate was when he received a letter from a cousin calling his attention to it. He is looking up the matter, but has nothing to say as yet, as he does not know all the facts in the case. However, he believes it looks good, and if everything turns out as expected the two brothers here won't have to worry any more.

Pittsburgh Girl Kidnapped By Unknown Men

PITTSBURG, Pa., Dec. 5.—An unidentified girl, believed to be an employee of the H. J. Heinz Company here, was kidnaped today by three men, who dragged her into a closed automobile from a street corner in one of the busiest sections of the city.

Pedestrians, too bewildered to take any action saw the girl thrown to the floor of the car, and witnessed one of her assailants gagging her as the car sped away.

The girl wore a uniform similar to those worn by Heinz Company employes and a check-up at the factory is being made to determine her identity.

The kidnapping followed an attack last night, by a negro on Ethel May Jamison, 15, of Crail Township, near here. The negro seized the girl just after she had alighted from a school bus, forced her to don his overalls and cap so that he could lead her across a public road, and then took her to an abandoned stone quarry, where he attacked and beat her. The girl wandered to her home early today and then word of the attack spread. Posses of armed citizens bent on a lynching started scouring the countryside. In the meantime police arrested a negro answering the description of the girl's assailant as he stepped from a train in the Pennsylvania station. The girl's condition today is considered serious.

Name Defiance Postmaster

WASHINGTON, Dec. 5.—Albert B. Decking was today certified to the postmaster general as eligible for appointment to the postmastership at Defiance, Ohio.

CLEVELAND, Dec. 5.—Prizes totaling $35,000 in cash and ... will be awarded at the sixth national flower show here next spring, it was announced today.

WILL REALIZE LIFE AMBITION

NEW YORK, Dec. 5. — At eighty, a little old lady will gratify the ambition of a lifetime. Mrs. Henry Clay Wright, of Austin, Texas, will make her debut on a New York Concert platform on December 15.

Her 83 year old husband, who accompanied her to New York, her four children and her seven grand children have until now been her audiences. Occasionally Mrs. Wright sang for the old folk at the confederate home and at the old ladies home in Austin.

Dressed in a soft black gown, with grandmotherly fichus of delicate old lace, Mrs. Wright today told of her ambition. She was orphaned as an infant, she said. The family who "took her in" couldn't afford music lessons. But they did buy her an accordion. To the strains of this she practiced.

"All my life I dreamed of being a concert singer," she said.

Two months ago she came to New York to visit a daughter. Madame Haggerty-Snell, a voice teacher, heard her sing. Two months of instruction followed. Now, before a friendly but critical audience of musicians, the little old lady will make her debut.

POLICE HOT ON BANDIT'S TRAIL

DAYTON, O., Dec. 5.—Police are hot on the trail of two armed bandits who shortly before noon today, held up a branch of the City National Bank here and escaped with approximately $8,000.

On entering the bank, one of the bandits immediately started shooting while his companion scooped up all the money within sight.

State Finances Are In Good Shape, Says State Auditor Tracy

COLUMBUS, Dec. 5.—The state of Ohio is financially in good shape, except that a prospective cash balance of $21,650,000 in the general revenue fund by January 1, 1924, "is a standing menace to a prudent and economical administration of state affairs," according to the annual report submitted today to governor Donahey by state auditor Tracy.

"No additional sources of revenue need be sought at this time. The cash balance of over $12,000,000 in the general revenue fund, at the close of the fiscal year, June 30, is more than $1,000,000 in excess of the estimate made one year ago. With an economical administration of the various state activities, the revenues accruing under present existing laws should not only meet the current expenses of the state government, but provide fully and adequately for the continuation of the road building program and also for the necessary expansion of the state penal, benevolent and educational institutions," the auditors report stated.

In view of the expected large balance in the general revenue fund by the first of the year, auditor Tracy recommended that the entire project of buying a site and erecting a new state office building, as authorized by the last state legislature, be financed directly from the general revenue fund. This plan has also been advocated by attorney general Crabbe, who with governor Donahey and auditor Tracy, constitute the building committee, proposed new building. The legislature authorized the commission to borrow from the state insurance fund. A saving of $165,000 per year in interest charges would be effected by using money from the general revenue fund, auditor Tracey pointed out.

As reflected by the general revenue fund, the actual expenditures of the state during the year totaled $22,972,272.12. Debit transfers amounted to $4,570,887.87, including $3,000,000 for the state soldiers bonus, and $1,250,000 for weak school districts. The total expenditures amounted to $27,543,159.88, classified as follows:

Current expenses $16,273,603.47.

Higher education (universities and normal school) $4,733,001.96

Soldiers bonus (transfers) $3,000,000.

Weak school districts (transfer) $1,250,000.

Irreducible debt $320,887.76.

Education (deaf, blind and crippled children) $348,071.69.

New buildings and equipment resulting in fixed assets $1,617,595.

Detailed appropriations amounting to $3,070,759.63 for current expenses and $418,978.37 for additions and betterments, were not used up during the period for which they were authorized and reverted to the general revenue fund, Mr. Tracy reported.

Strict adherence to classifications as made for budget purposes was favored by Mr. Tracy. The actual cost of operating the state government, compiled by data from year to year, will produce valuable information for state officers and to future general assemblies in making appropriations for departmental purposes, he pointed out.

XMAS SEALS ON SALE IN BIG DRIVE

The sixteenth annual sale of Christmas seals in the war upon tuberculosis has begun in this city, and will be actively conducted until Christmas time. The sale is under the auspices of the Lorain County Health Association, which is affiliated with the Ohio Public Health Association.

A bulletin letter has been prepared, signed by Dr. G. E. French, health officer, Asaph Jones, mayor, and F. M. Shelton, superintendent of the public schools that explains the use to which the local funds raised are to be put. The statement is made that in Elyria a definite use of the funds has been approved by the local Public Health Association, and the Parent-Teachers Associations.

First it is proposed to use $2,000 of the money from the seals to provide a public health nurse, this amount to cover her salary and expenses. Her work will consist of examination of school children, home visiting, help and advice as to diet and sleeping conditions of children needing such attention. Through her services incipient cases of tuberculosis will be discovered and proper treatment assured.

Second, about $200 will be required to supplement the milk fund for school children. From this fund undernourished children are provided with milk during school hours, and the results attained have been very gratifying.

Third, if the sale of seals thruout the country provides funds beyond the basic school needs as exemplified by the public health nurse in Elyria, a summer camp for children of tubercular tendencies will be established. The cost per child for the summer is estimated at about $50, and the amount by which the sale of seals in this city exceeds $2,200 will determine the number of Elyria children who may be sent to camp. It is hoped to be able to care for forty children.

For those who can use a large number of seals "health bonds" have been provided and will be sold in amouits from $5 to $25 each.

Seals are in the hands of the Parent-Teachers Association, the public schools and can be found in about twenty-five stores thruout the city, where they have been placed in self-serve boxes. Those who have no other opportunity to secure them can send their check to the Lorain County Public Health Association. J. C. McClendon, Y. M. C. A. building, Elyria, is chairman of the Christmas Seal sale, and either he, or Dr. George French will see that seals are supplied. Elyria has always been a liberal purchaser of Christmas Seals, and it is hoped that the good record established will be kept up this year.

Dr. W. O. Thompson, of Ohio State University, general chairman of the 1923 Christmas Seal sale has issued the following appeal:

"This year brings the sixteenth annual sale of Christmas seals in the war against tuberculosis. The response of the public in past years is your assurance of a welcome in this campaign.

"The decrease in the death rate in Ohio from 150 per hundred thousand people to 85 per hundred thousand last year is the highest justification of the work already done. To continue this work is the cheapest form of combatting this most dreaded disease of civilization.

"The Association recognizes with deep appreciation the voluntary and successful service rendered in years past by individuals, clubs, and other community organizations, and now makes its appeal to all such people to continue the good work of former years with an enthusiasm corresponding to the need."

JUDGE BATTLES WOMAN IN COURT

PITTSBURGH, Pa., Dec. 5.—A County Court Judge today fought with and disarmed a woman witness who threatened the life of attorney Delmont K. Ferree, with a revolver she drew from the folds of her dress while she was appearing as a witness in a crowded court room. The court room was thrown into a panic as the two struggled over the counsel table for possession of the weapon.

State Briefs

CLEVELAND, Dec. 5.—Motor truck owners of Cleveland in mass meeting decide to fight license plate tax and will file suit in Ohio Supreme Court asking injunction.

COLUMBUS, Dec. 5.—Arthur McArthur, chief of the state Dairy and Food Division is to address the Ohio Bottlers Association today in the closing session of their sixth annual convention. Attendance at the convention is the largest ever recorded.

ANNOUNCEMENT TO BE MADE AT ONCE WASHINGTON REPORT

WASHINGTON, Dec. 5.—President Coolidge is a candidate for the presidency in 1924, and what will amount to a virtual declaration to this effect will be forthcoming from the White House some time today, it was learned here this morning.

The president, it was said, plans to acknowledge the action of the South Dakota proposal convention which yesterday nominated him for the presidency, and his acknowledgement will be so framed as to constitute an avowal of his intentions.

The president's personal friends and political advisers were jubilant today over the South Dakota results, which placed Mr. Coolidge far ahead of Senator Hiram Johnson, Republican of California, his only open opponent to date.

One of Mr. Coolidge's political spokesmen characterized the South Dakota action as "an outstanding expression of opinion upon the intellectual and safe methods of government being pursued by the president." They thought it peculiarly appropriate that the first step towards returning Mr. Coolidge to the White House should be taken in South Dakota, which four years ago started him on the way to the vice-presidency.

S. DAKOTA BACKS COOLIDGE FOR NOMINATION

PIERRE, S. D., Dec. 5.—A tangled situation, with a candidate of one faction running on a platform written by those who opposed him, confronted South Dakota Republicans today following the action of the state proposal convention in naming president Coolidge as the Republican Presidential candidate and adopting the platform framed by supporters of Senator Hiram Johnson.

By the state law the candidate selected must file in writing with the secretary of state a signed declaration of his willingness to qualify if elected, and to adhere to the principles proclaimed in the platform.

The Johnson platform calls for repeal of Esch-Cummins guaranty clause, approval of the soldiers bonus, and conscription of wealth for war purposes. If president Coolidge refuses to sign by January 1, the law forbids his name going on the primary ballot.

The Democratic situation was more clear, with McAdoo an eight to one winner over Ford when Ford supporters withdrew after defeat of their proposal to fuse with the Farmer-Labor party.

The dry enforcement plank of the Democratic platform was not

(Continued on Page 2.)

Protest Closing Junction Road

A protest has been filed with the county commissioners regarding the closing of the road at Penfield Junction, by the contractor on the Elyria water works job who is laying the new main at that point.

The commissioners reply that they have nothing to do with it, as the contractor received permission from F. S. Brindle, of the State Highway Department to close the road. Brindle has also refused to have the road bridged so that travelers can pass by.

The commissioners suggest that autoists use the road down West River street to Pearl street, Lorain, as this is open and in good condition.

PRESIDENT'S MESSAGE ON THURSDAY

WASHINGTON, Dec. 5.—President Coolidge will deliver his annual message to congress tomorrow (Thursday) between 12:30 and 1 o'clock, eastern standard time, it was announced at the White House this morning.

Transmission of the president's budget message will be delayed until Friday.

MOTORIST FREED ON MANSLAUGHTER CHARGE

CLEVELAND, Dec. 5.—Louis Hahne, 23, "fleeing motorist" alleged to have killed Mrs. Fredericka Ave, October 28, by running over her with his automobile, was found NOT guilty of manslaughter by ... common Pleas Court here today.

He was the ... ged to have struck a pedestrian and fled to be tried on manslaughter charges.

SOLONS AIM HIGH.

WASHINGTON, Dec. 5.—Eleven men with but a single thought.

Every one of the new Democratic Senators has filed a request for membership on the powerful Senate foreign relations committee, it was learned today. And as though this would not shock venerable statesmen, the eleven new solons also asked for posts on the Senate finance committee, second in importance, only to the foreign relations body. Although aiming high, few of the new comers expect to be successful.

The list included Senators Adams, of Colorado; Bruce, Maryland; Copeland, New York; Dill, Washington; Edwards, New Jersey; Ferris, Michigan; Mayfield, Texas; Neely, of West Virginia; Ralston, Indiana; Stephens, of Mississippi, and Wheeler, of Montana.

LA GRANGE

By MRS. E. L. ADAMS
Phone 18Y

LAGRANGE, Dec. 5.—Mrs. Leon Mosher and son Malcolm, of Lakewood, spent the latter part of the week with relatives here.

Miss Edith M. Holcomb spent spent Thursday in Cleveland.

Mr. and Mrs. C. L. Gott and daughter, La Verda, and Mrs. Belle Williams visited Mr. and Mrs. Charles Adams, Thanksgiving day.

The members of the Laf-A-Lot club were pleasantly entertained Friday afternoon at the home of Mrs. Edna Hastings. High score was made by Mrs. Rose Ryan who received the first prie, and Mr Lydia Keiner won the second. A delicious lunch was served.

Mr. and Mrs. Milton Haulk entertained a family gathering, Nov. 29th. The dining room was prettily decorated in red and green and covers were laid for 26. Out-of-town guests were Mr. and Mrs. Claudius Haulk, Mrs. Wansettler and daughter Beulah, Mrs. Libbie Simon and Mr. and Mrs. Francis Simon, all of Ashland; Mr. and Mrs. Oliver Garver and son of West Salem, Mr. and Mrs. Will Haulk and daughter, Mrs. Ethel Clause, of Elyria.

A Thanksgiving dinner was served at the C. B. Rawson home to the following guests: Mr. and Mrs. Noah Holcomb and daughters, Mabel and Ruth; Mrs. Anna Holcomb, Mr. and Mrs. Andrew Rawson and daughter, Mr. and Mrs. Paul Sage, and B. F. Rawson.

A new Caloric furnace has been installed in the home of Ora Sprague

Mr and Mrs Erwin L. Adams and family were guests of Mr. and Mrs Thad Rawson, of Cleveland, on Thanksgiving day.

Mr and Mrs. W. F. Hastings and Mr and Mrs. C. L. Gott spent Thanksgiving day with Mr. and Mrs. Phil Gott and son in Akron.

Mrs Adeline Beavor entertained Mr Wilbur Beavor, of Wellington, his sisters from Geneva and Miss Lena Clare of Wellington

Mrs Mark Keiner will entertain the Builder's class, Friday, at an all-day meeting.

Mr. and Mrs F G. Prosser, Mr. and Mrs. R. B. Keiner and son, Mr and Mrs S. W. Keiner were dinner guests at the Richard Gibbons home in Pittsfield, Thursday.

A. J Lewis has been busy installing new meters, as the voltage has been changed from 25 cycle to 60 cycle.

Plans are in progress for the Christmas bazaar which will be held in the M. E. church, Wednesday, Dec. 12th. The bazaar sale will commence at noon.

Mrs Peter Denham has been ill with erysipelas.

Mr. and Mrs. H. M. Powers had as their guests Thanksgiving day, Mr. and Mrs. Harry Coy of Salem, Columbiana county, and Earl Lewis and wife of Elyria.

Mr. and Mrs. Harry Peachey and family spent several days with the fromer's parents in Eaton.

Mr. and Mrs. Will Bridgett and two sons of Elyria, were guests of Mr. and Mrs. Robert Denham for Thanksgiving.

Rev. and Mrs. G. M. Knapp spent Thursday with their daughter and husband, Mr. and Mrs. Alva Lippus, of Berlin Heights.

Mrs. H. J. Ryan and daughter and Mrs. C. S. Adams and two daughters motored to Cleveland Saturday.

Mr. and Mrs. Charles Basore and son Thomas, of Lorain, were Sunday visitors in LaGrange.

The funeral of Mrs. Bertha Dashinske was held at her late home on West Main street Sunday afternoon and was conducted by Rev C. E. Tulga. She was a native of Prussia and most of her life was spent in Lorain county. Three children survive her: Frank, Arthur and Elsie; one daughter dying several years ago. Burial took place in the LaGrange cemetery.

Mr. and Mrs. W. B. Richmond, of Elyria, were visitors here Sunday.

The following teachers spent the week-end at their homes: Miss Winnifred Pierce in Chatham, Miss Mary Brown in Shreve, Miss Dager in Lorian, Miss Carr in Elyria, and Mrs. Calley in Wellington.

Mr. and Mrs. Ora Sprague had as their guests for Thanksgiving dinner, M. and Mrs. W. S Aldrich and Mr. and Mrs. Claire Wolfe of Grafton

The farmers of River road and Tight-Nippin road are drawing cinders for a new cinder road.

Mr. and Mrs. Paul Sage entertained Mr. and Mrs. Harley Wheeler and William Copeland, of Elyria; Russell M. Heath, Mr. and Mrs. Andrew Rawson and daughter, Mr. and Mrs. C. B. Rawson and B. F. Rawson, Sunday.

Mr. and Mrs. Earl Syphers, of Cleveland, were dinner guests at the home of Mr. and Mrs. G. C. Bernard, Thursday.

Mr. and Mrs. John Underhill fo Elyria, and Dorothy and Mayna Wolcott ate Thanksgiving dinner with Mr. and Mrs. F. B. Gott.

Mrs. Chester Bothwell of Lakewood, spent Saturday with Mrs. Joseph Hagmann, and Sunday with Mrs. O. R. Martin.

Mr. and Mrs. Charles Heck of Pennsylvania, are rejoicing over the arrival of a little son, Howard Mennell. Mrs Heck was formerly Miss Rachel Crow.

Mr. and Mrs. Clifford Boner and two daughters Thelma and Wilda, spent Thursday with relatives in North Olmsted. Boner and daughters remained until Friday.

Mrs. W. W. Rockwood was a visitor in Elyria, Monday.

Miss Mildred Dager is ill at her home in Lorain and unable to resume her duties in the High school at present.

Miss Jennie Hubbard entertained company from Elyria over Sunday.

Chicken thieves raided Ray Butler's coop and took nearly his entire flock

Mr and Mrs. F. A. Underhill and Mr. and Mrs. J. L. Underhill of Elyria, were callers at the F. B. Gott home Sunday afternoon.

Harvey Johnson is spending this week in Chicago attending the International Stock Show.

The installation of the officers of Lyndon Chapter, O. E. S., was held Monday evening in the Masonic hall. Ira Swartz acted as installing officer and was ably assisted by A. W. Jones as marshal. The following officers were installed: Worthy Matron, Mae Rockwood; Worthy Patron, Harmon Sheldon; Associate Matron, Lena Ingols; secretary, Zola Hastings; treasurer, Loree Spicer, conductress, Doris Sheldon; associate conductress, Ruby Zimmerman; chaplain, Mary Gott; marshal, Bessie Aldrich; Ada, Mattie Prosser; Ruth, Lillian Silic; Esther, Edith Hopkins; Martha, Jessie Wegner; Electa, Lena Boner; warder, Elizabeth Underhill, sentinel, Leslie Silic; pianist, Mabel Webb F. B. Gott, in behalf of the chapter, presented Mrs. Lucile Rawson with a Past Matron jewel. A cafeteria supper was served to over fifty. Out-of-town visitors were Rev. and Mrs. Fisher of Wellington; Mrs. B. A. Rotngery, Mrs. W. C. Park, Mrs. Ed Harder, Mrs. Edna Taylor, Mrs. Ruby Zimmerman, Mrs. Natha Clara, Mrs. Irma Guyeska, Miss Winifred Tran, all of Grafton

Mrs. Edith Myers and son of Lorain, spent Sunday at the home fo the former's parents, Mr. and Mrs. W. H. Knowles.

Alice M., daughter of Geo. and Jane Freeman, was born Aug. 3, 1858, and departed this life, November 22nd, 1923. She was united in marriage to John E. King, Jan. 4th, 1879. Five children were born to this union: Mrs. Beatrice Holcomb, Mrs. Belle Clapp, John F. King and Mrs. Sylvia Greenfield and one son, who died in infancy. She leaves a husband, four children, nine grandchildren, two sisters, Mrs. Elliott and Mrs. Beavor, of Elyria, and one aunt, Mrs. Porter, of Lorain, besides a host of friends to mourn her loss.

Miss Leona Wise and brother, Paul of Grafton, spent the latter part of the week with Mr. and Mrs. W. C. Silic.

Mr. and Mrs. George Law entertained Mr. and Mrs. Edwards and daughter, Nedra, and Mr. and Mrs. Law, Sr., of Medina; Mr. and Mrs. Percy Root and daughters, Mr. and Mrs. M. J. Walker and son and Miss Helen Van Arsdal, Thursday.

Among the opium producing countries in the world are China, Turkey, Persia and India.

Transmission of 220,000 volts of electricity can now be accomplished.

One-half of the victims of the drug habit contract it under the age of 25.

LADY DIANA COMES TO PLAY MADONNA, FINDS ITALIAN BEAUTY ELECTED, TOO

Lady Diana Duff Cooper, nee Manners.

There is a British-Italian crisis. When Lady Diana Cooper, daughter of Duke of Rutland, and for years reigning beauty of English nobility, arrived in New York to begin rehearsals in the part of the Madonna in the Max Reinhardt spectacle, "The Miracle," for which she has been chosen by Morris Gest, the producer, she learned that Reinhardt himself had selected another, Princess Matchibelli, Italian beauty, for the role. Gest and Reinhardt are trying to reach an agreement in the matter.

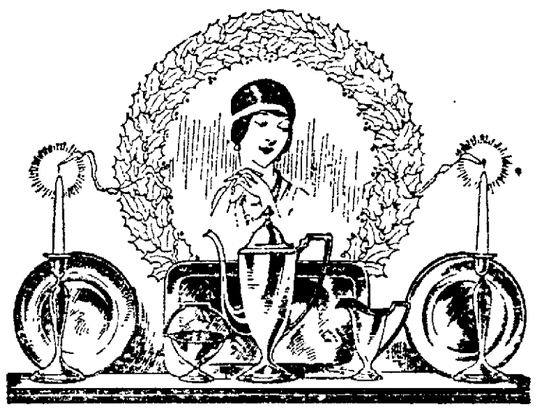

Well Chosen—
Silverware!

Say Merry Christmas most heartily with a well-chosen gift of Sheffield Silver. Here's an exceptional line to choose from—many possibilities in selection and price.

"GIFTS THAT LAST"
Chas. H. Savage
JEWELER
401 Broad Street
"The Store for Gruen Watches"

Loosen Up That Cold With Musterole

Have Musterole handy when a cold starts. It has all of the advantages of grandmother's mustard plaster WITHOUT the blister. You just apply it with the fingers. First you feel a warm tingle as the healing ointment penetrates the pores, then comes a soothing, cooling sensation and quick relief.

Made of pure oil of mustard and other simple ingredients, Musterole is recommended by many nurses and doctors. Try Musterole for bronchitis, sore throat, stiff neck, pleurisy, rheumatism, lumbago, croup, asthma, neuralgia, congestion, pains and aches of the back or joints, sore muscles, sprains, bruises, chilblains, frosted feet, colds of the chest. It may prevent pneumonia and "flu."

To Mothers: **Musterole is now made in milder form for babies and small children. Ask for Children's Musterole.**

35c and 65c, jars and tubes.

MUSTEROLE
WILL NOT BLISTER
Better than a mustard plaster

S-H-H-H! An Overland
HARK! A Willis-Knight

And Santa Knowing the abundant satisfaction that comes from the fulfillment of each request will accede to both suggestions

The Overland-Knight Sales Co.
112 West Ave. J. E. ROE, Mgr. Phone 2772

A THREE DAYS' COUGH IS YOUR DANGER SIGNAL

Chronic coughs and persistent colds lead to serious lung trouble. You can stop them now with Creomulsion, an emulsified creosote that is pleasant to take. Creomulsion is a new medical discovery with two-fold action; it soothes and heals the inflamed membranes and kills the germ.

Of all known drugs, creosote is recognized by the medical fraternity as the greatest healing agency for the treatment of chronic coughs and colds and other forms of throat and lung troubles. Creomulsion contains, in addition to creosote, other healing elements which soothe and heal the inflamed membranes and stop the irritation and inflammation, while the creosote goes on to the stomach, is absorbed into the blood, attacks the seat of the trouble and destroys the germs that lead to consumption.

Creomulsion is guaranteed satisfactory in the treatment of chronic coughs and colds bronchial asthma, catarrhal bronchitis and other forms of throat and lung diseases, and is excellent for building up the system after colds or the flu. Money refunded if any cough or cold, no matter of how long standing, is not relieved, after taking according to directions. Ask your druggist. Creomulsion Co., Atlanta, Ga.—Adv.

GABRIEL SNUBBER
SALES & SERVICE

What BEECHAM'S PILLS are good for

Indigestion, Biliousness, Constipation, result from errors of diet and careless, irregular habits of elimination. Sick Headache, Nervousness, Depression, Insomnia, Bad Complexion, are often traceable to the same causes. For prompt relief, take Beecham's Pills. They are simply the concentrated corrective elements of natural medicinal herbs. They begin to act, *full strength*, as soon as they are swallowed. Beecham's Pills—tasteless, effective and SAFE for children and adults alike—have been used for years to make digestion vigorous and keep the body internally clean—the real foundation of good health.

At All Druggists: 12 Pills—10c 40 Pills—25c 90 Pills—50c

FREE TRIAL—Try Beecham's Pills at our expense. Send your name and address for FREE Packet and Booklet "The Way to Health". Address: B. F. ALLEN CO., Dept. 14, 417 Canal St., New York.

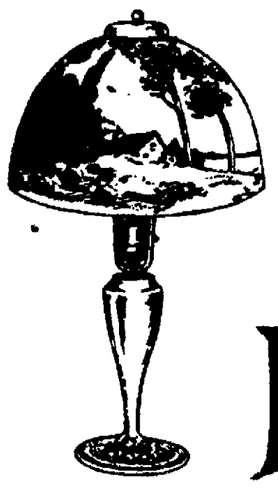

WITHOUT CHARGE
This $10 Aladdin TABLE LAMP
Will Be Given to Every Purchaser of
EUREKA VACUUM CLEANER

$5 Down and $5.00 a month puts this best of all Vacuum Cleaners in your home and pays for it.

The lamp is just as pictured, 17 inches tall, with 10-inch hand painted art Glass Shade.

The Lewis Mercantile Company

Write, Phone or Call 2229 for Free Demonstration in Your Own Home.

The BON TON MILLINERY CO.
Broad Street East of Post Office
New City Market Bldg.

Thursday, Friday and Saturday Specials

Come in and look them over, whether you buy or not

Latest Coat Styles at Elyria's Most Reasonable prices

A Special Purchase of Skirts, allows us to offer a limited quantity at ..... **1.98** and **2.98**

Children's Sweaters, ages 1 to 3 at **98c**

Children's Hats, none reserved, $3.00 values, only **1.98**

Thursday Only, 25 Hatter's Plush Sailors, to close out quickly. Regular 4.50 values **1.00**

Overblouses, values 2.98; Pleasing Styles and materials. A real bargain **1.98**

Visit our Suit Dept., We can Save you many Dollars.

A SMALL DEPOSIT WILL HOLD HAT, COAT, SUIT OR BLOUSE FOR A REASONABLE LENGTH OF TIME

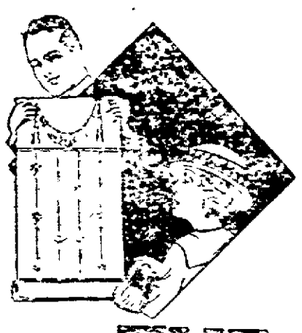

Interesting Wall Papers

Our new fall patterns will certainly interest you. You will find attractive papers in the medium as well as the higher grade papers for living room, dining room, hall, etc., from 12 1-2c to $1.00. Extra good quality beed room papers 7 1-2 to 90c. Other papers from 1c to 4c. It pays to buy the better grades, the low grades are not dependable—1923 room lot remnants at half price. Bring measurements. Paperhangers and Painters furnished if desired. We sell Acme Quality Paint.

WEEDS AND BRUSHES FOR WEED PAINTINGS.

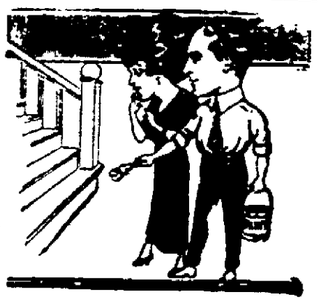

THE O'DONNELL PAINT AND WALL PAPER COMPANY
Near Green Line Waiting Room *PHONE 2920* *Elyria, Ohio*

Affiliated With Maccabees

Howard McNeal, collector Woman's Benefit Associa- he Maccabees, wishes the it made that her Associa- nothing to do with the e lodge, that is now hav- rnal trouble. The Wo- organization she states is independent, officered aged by women, with its sts, and is a separate in- in every way.

as received many inquiries g the status of the Bene- nization, and wishes this it made to clear the at- e.

ROWNHELM

Mrs. R. W. Bechtel Telephone Black 15

NHELM, Dec 5.—Mr . A. J. Shattuck returned from Cleveland where l spent a week with Mr. J. D. Lewis.

nd Mrs Geo. Baird and s were Wednesday to guests of Mrs. Bard's Mrs Dora Buckley

nd Mrs. R H. Fairchild spent Thanksgiving day atives at LaGrange.

Elsie Brechmacher, of Mo- higan, spent Thursday to at the Wm. Brechmacher

nd Mrs. Frank Peck, Mrs ck, Mr. and Mrs. Walter ich and children and Mr. Adam Kneisel were y dinner guests at the Mr. and Mrs. John Kropp ly of Axtel.

ROMANOFFS DECIDE GRAND DUKE CYRIL IS HEIR TO THRONE

Grand Duke Cyril.

The last of the Romanoffs have no right to be considered an imperial family, or to assume that Grand Duke Michael is dead; but should the question arise of eventual succession to a Russian throne the Romanoffs are determined to recognize the eldest member of the family, Cyril, as heir to the crown. This was decided in a council of the family held in Paris.

The lower six grades of the Brownheim school gave an interesting program Wednesday afternoon at the school auditorium.

Mr. and Mrs. Reuben Miller and children and Miss Huldah Miller spent Thursday with Mr. and Mrs. Jacob Seith, of Cleveland. Mrs. Miller and daughters stayed at the Seith home for a few day's visit returning, home Sunday.

Jacob Kuelmer spent Friday in Elyria.

Mr. and Mrs. Geo. Eppley of Middle Ridge and Carl Zilch, of Lorain, spent Thanksgiving day with their parents Mr. and Mrs. Philip Zilch.

The district No. 4, school property was sold at public sale Saturday afternoon. Reuben Miller, whose farm it adjoins, bought it for $300.

Mrs. Christopher Bauer and daughter Margaret spent the week-end with Mr and Mrs M. E Curtis, of Lakewood.

The Frederick Hardware basketball team played the St. David church team of Lorain at the school gymnasium Friday evening and lost 11 to 18.

Mr. and Mrs. Adam Claus and daughter Florence, and Mr. and Mrs. Frank Northeim and son Harvey were Thursday dinner guests of Mrs. Anna Lutz and family.

E. J. White left Tuesday morning for Idaho where he will visit a sister.

H. E. Sage and family entertained at dinner Thanksgiving day, Mr. and Mrs. Allay Hoffner, of Elyria, and Harry Sabiers and John Reinhardt of Amherst.

Mr. and Mrs. Henry Ott, of South Amherst, were guests Sunday at the home of Mr. and Mrs. Ralph Godfrey.

The Woman's Missionary society of the Congregational church packed a barrel of 70 quarts of fruit and vegeables, and 24 glasses of jelly and sent them to the Schauffler Home at Cleveland last week.

Mr and Mrs. George Ruth and daughters were guests Sunday at the home of Mr. and Mrs A Madill of Lorain.

Mr. and Mrs. Seymour Greening visited Mr. and Mrs Steve Stevenson and daughter, of Elyria, Sunday.

Miss Edna Lassen, of Oberlin, spent the week-end with her grandparents, Mr. and Mrs DeWitt Baird.

Miss Grace Hamill of Lorain, spent the week-end at the Seymour Greening home

Harold Bacon of Cleveland, spent the week-end with his parents, Mr and Mrs S. Bacon.

The Brownhelm orchestra will meet at the B. K. Lindsley home Thursday evening

Raymond Lindsley, of Vermilion, spent Thursday and Sunday at his homo here

At the annual business meeting the Adult Biblo class of the Congregational church school, held Sunday, the following officers were elected: President, J H Miller, vice-president, William Kneisel; secretary, Mr Anthony Northeim; treasurer, Wm Garrett, teacher, P H Fairchild; assistant teacher, Wm Mac hall.

Mr. and Mrs J. H Miller entertained at a 6 o'clock dinner last Thursday, Rev. and Mrs. Harold Hester and son Don, and Mr. and Mrs. Wm. Marshall and daughters.

George Zilch is reported in very critical condition at his home here.

Horlick's The ORIGINAL Malted Milk Safe Milk and Malt Grain Ext. in powder, makes The Food-Drink for All Ages Imitations—Substitutes

25¢ CASCO KILLS COLDS YOUR MONEY BACK IF NOT RELIEVED

Brunswick PHONOGRAPHS AND RECORDS

Come in and listen to these

Beautiful Records

Sung by

ALLAN McQUHAE

Soloist for Cleveland Symphony Orchestra

—Out Where the Blue Begins
—If Winter Comes.
—Lady of the Evening.
—Will She Come from the East.
—Wonderful One.
—Dreamy Melody.
—When Clouds Have Vanished and Skies Are Blue.

The Brunswick Music Shop

111 COURT STREET.

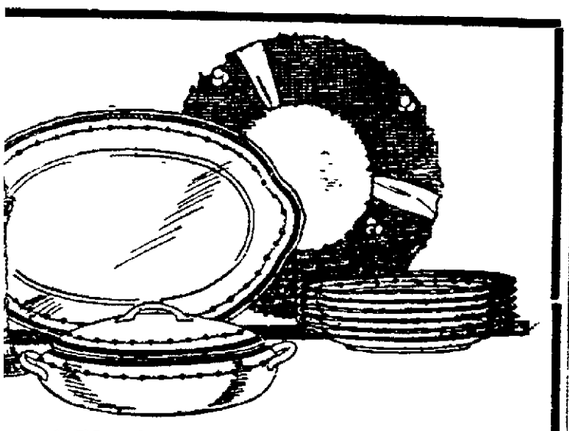

A Useful Remembrance!

CHINAWARE

mely useful is a gift of a set of dishes. Our furnishing departments have a limited of beautiful patterns especially selected as ign and quality.

Earthen Tea Pots in numerous styles and ranging in price from

$1.00 to $3.00

yrex Oven Ware with over 100 shapes and sizes to pick from.

ted Cream Pitchers 29c

ese and many others it will pay you to inspect on our Second Floor

Hardware

YOU CAN DO BETTER AT FAY CO.

383 Broad Street Where Style, Quality and Prices Meet

FAY CO.

YOU CAN DO BETTER AT FAY CO.

383 Broad Street Where Style, Quality and Prices Meet

ANNOUNCING A TIMELY AND UNPRECEDENTED SALES EVENT THURSDAY, FRIDAY AND SATURDAY

SALE OF 300 COATS

OF LUXURIOUS DEEP PILE FABRICS, SUPERBLY FUR TRIMMED

If, ever in the history of this store and probably, never in the history of Elyria and Lorain County, have coats of such quality and exclusive character, been offered at such low prices—And before winter too! The reason is simple. Mr. Schultz just returned from New York market. He purchased these coats at tremendous concessions, from leading manufacturers. Anxious to unload because of the unseasonable mild weather hitherto prevailing this fall we pass these great values on to you.

GROUP NO. 1

About 100 Coats, Ultra Smart Coats, Designed in the Most Authentic and Exclusive Effects of the Season. Made to retail up to 75.00

39.50 and 49.50

The sumptuous garments are fashioned of soft Velmara, Constanza, Velverette and Fashona, soft deep, nap, velvety fabrics of supreme quality, lavishly trimmed with rich squirrel wolf, beaver and viatka squirrel.

GROUP NO. 2

About 100 coats, made of Bolivia, Normandy, Excella, Truvonette, colors black, brown and kit fox, all fur trimmed, with manchurian wolf, Iceland, platinum fox on cuffs and collars, special

29.50

GROUP NO. 3

Coats made of Arabia, Bolivia, Normandy, Suete Velour, all fur trimmed lined and interlined, all sizes, colors navy, black, brown and kit fox, special

22.95

OVER 400 DRESSES ASSEMBLED FOR THIS

DRESS SALE

DRESSES FOR AFTERNOON, EVENING, DINNER, PARTY, DANCE, STREET AND BUSINESS WEAR — EXTRAORDINARY VALUES AT TWO SPECIAL SALE PRICES.

There are new Satin Dresses, Twills and Chiffon Velvets, Charmeen,, Satin, Satin Crepe and Canton Crepe, exquisite lace and Chiffon Frocks and beautiful brocaded dresses at

15.95 and 19.95

29.75 and up to 32.50 values

Every fashionable vogue whether dressy or tailored effect, for miss or matron is presented, affording one wondrous dresses at a very low price

19.95 and 22.95

Values 32.50 and up to 49.50

Marvelous special purchases chosen after closest scrutiny as to authenticity of style and quality of fabric bring Elyria women astounding dress values for Thursday, Friday and Saturday. Concessions to us were so great that we have priced them far below their actual worth, making this a most noteworthy sale. Scores and scores of charming new winter style conceits, on which to save at least one-third or more.

Christmas Gifts of Ribbon

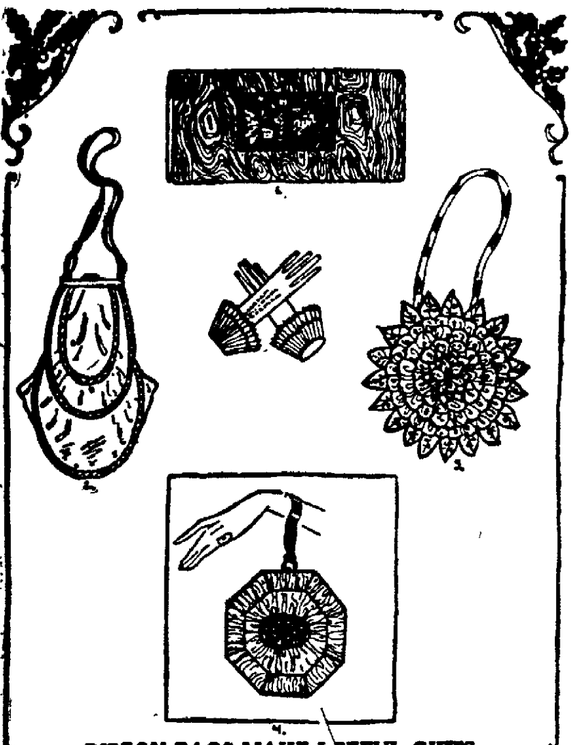

RIBBON BAGS MAKE USEFUL GIFTS

Wide moire ribbon glued to a buckram frame and decorated with a motif cut from brocaded fabric makes the passport case in Fig. 1. Narrow novelty ribbon is employed to ornament the three apron tiers of Fig. 2. Scallop edge ombre ribbon makes the ruffles of the flower bag while satin edge ribbon makes the leaves. The octagon bag has a glued-on border of gold plisse ribbon and a cameo motif glued into the center of the bag.

THE MAGIC OF GLUE AND THE GLOW OF RIBBONS

Patch panels, which are easy to make and exceedingly unique, make highly acceptable gifts. The one in the sketch is made on black satin, and all the work is done with fine liquid glue. Three ribbons of varying colors are glued on to make the frame, while remnants, large and small, in fabrics of many kinds, are cut in patches to form a pattern of exotic birds and the futuristic background, and are stuck on the panel.

The fire screen likewise is made by gluing cut-out motifs on a black satin background. Dainty couch pillows and colorful lamp shades made by the magic touch of glue and ribbons are also very acceptable holiday gifts.

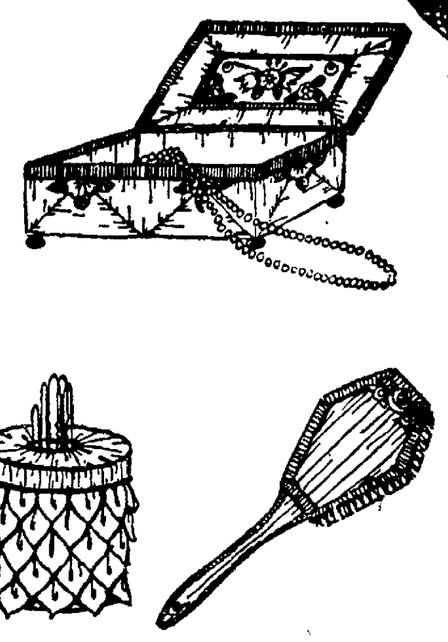

GIFTS FOR THE DRESSING TABLE

A remnant of silk, some grosgrain ribbon, and a bit of glue transform a cigar box into a lovely jewel case, put a hair pin box into holiday garb and dress up a detachable wire hairbrush in a silken cover. A small amount of liquid glue is spread over all surfaces before the ribbons, silk and ribbon flowers are attached.

TO MAKE A COMB WITH RIBBONS AND GLUE

A plain and inexpensive comb may be changed into a strikingly handsome gift by making a ribbon ornament for it and attaching it with liquid glue.

A buckram shape (Fig. 1) is

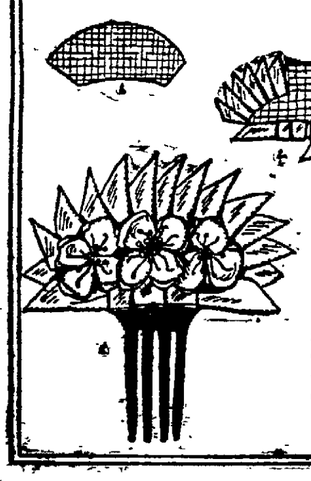

covered with liquid glue and, when almost dry, is adorned with loops of narrow metallic ribbon (Fig. 2) and small ribbon flowers (Fig. 3). A few more drops of glue spread over the comb holds the ornament firmly in place.

RIBBON HATS FOR CHARMING GIFTS

Below are two small hats, either of which can be made in an hour, requiring for a foundation merely a close fitting crown. The hat to the left requires a brocade material cut into six petals for the crown, while satin edge faille ribbon makes the unique bow and rolled brim. The small shape to the right is decorated with Romany ribbon drawn closely across front and back.

TO MAKE A UNIQUE GIFT

A lovely accessory for the dressing table which would make a delightful gift is a covered perfume bottle stationed in its own booth (Fig. 5).

Ribbons and glue are used throughout, saving much time that is spent

in cutting and hemming materials.

The cardboard foundation shown in Fig. 1 is bent to form four equal walls which are padded and lined and covered with sapphire blue satin ribbon (Fig. 2), bound with gold ribbon having a picot edge and is adorned with ribbon flowers glued to the outside walls.

Fig. 3 shows the bottom of the booth which is likewise covered with ribbon and padded. The bottle itself is covered with a brocaded ribbon.

GAY RIBBON GIFTS FOR MILADY'S WARDROBE

Eight suggestions for Christmas Gifts are depicted here. From left to right they are a wide brocaded ribbon scarf lined with satin, a flower girdle ornament, a bandeau and a slipper fan made entirely of ribbon, and on the figure to the right a bandeau, corsage decoration, slipper ornaments and a fan, shaded metallic ribbon being especially adapted to the last four items.

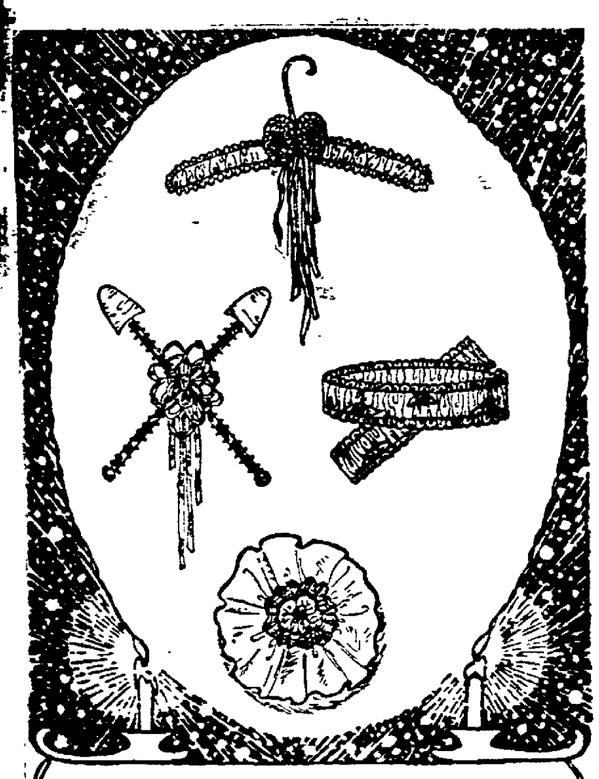

GIFTS THAT ARE EASY TO MAKE

Every article of this group tells its own story, coat hanger, powder puff and shoe trees requiring each a few yards of ribbon and a few drops of the best quality of liquid glue to transform them into lovely creations for Christmas. The garters are made of one inch satin ribbon finished with ruffles of scallop edge ribbon.

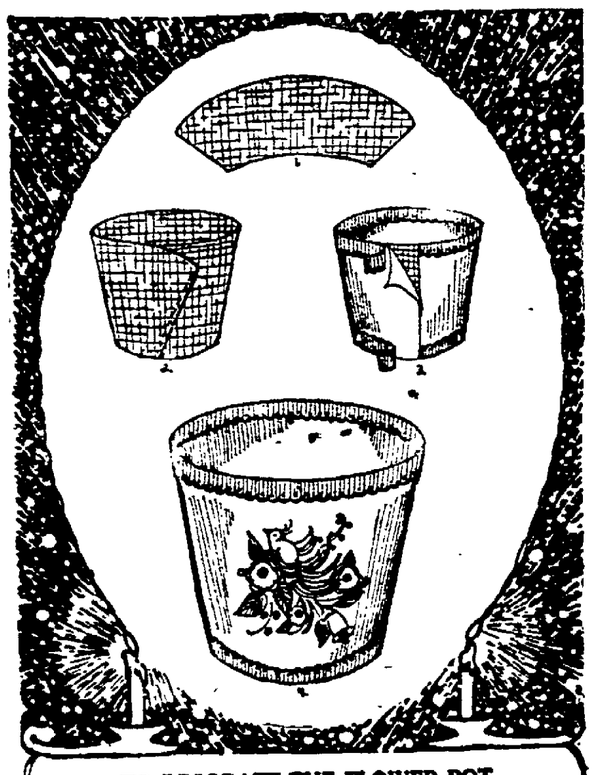

TO DECORATE THE FLOWER POT

This dainty cover for a flower pot may be made as follows: A piece of buckram is cut as in Fig. 1, folded and glued as in Fig. 2. This frame is covered with satin and is bound at top and bottom with scallop edge novelty ribbon (Fig. 3). The motif on the front and all the materials are attached with the best quality of liquid glue.

GH WIND AMPAIGN, E THURS.

Dec 5.—The British npaign wound up to- laze of oratory, and ie fate of the Baldwin l be decided at the ature of the last 48 ie campaign was the iolence and rowdyism quarters. Candidates ned or ataacked. Lord ustace Percy were in- election riot at Hast-

ote, especially by the xpected.

the results cannot be recast, it is believed rters that the Tories slight majority in the mmons. Liberal and 's claim that the Tor- be strong enough to premier Baldwin's tion program.

proposals of the three be summarized as

nservative) duties on nufactured goods, in

revenue.

special assistance to ffering from foreign

ate for a reduction of 's.

substantial imperial

on wheat, flour, oats, e, butter and eggs.

d sterling (normal per acre bounty up- d but not to employ- less than thirty shill- to able bodied labor-

reform and investiga- nsistencies of the old act.

of duties upon tea y means of revenue

upport of League of speedy settlement of ons problem.

national credit for of transport.

ver and imperial re-

reform—reasonable without poor law re-

of thrift disqualifica- d age pensions.

ilities and co-opera- ng for farmers.

chases for farmers

ADVERTISEMENT

COMINGS DATE FOR TE SENATE

ncing my candidacy can Nomination as or at the August need say little to the his paper. Most of hat my life work has that of Superintend- ublic Schools of Me- k and Elyria. They at I was the Repre- n this County in the wo terms from 1916

e forgotten the legis- red then it is easily Much of it was of to this county and the state at large. e Senate, I shall go gs attached, simply pport the U. S. Con- amendments and the of all laws. If I pose now in mind it expenses, simplify minate some of the seless inspectors and have no ambition serve the public. r expressions of sup- spectfully W. R. COMINGS

EXHIBITS A, B, C, D, AND E

Upper left—Addie Rolf; upper right—Florence Gosnova; center—Mae Daw; lower left—Imogene Wilson; lower right—Polly Nally

Let all the world pause and give ear—

"The American girl is growing prettier every year. The American girl is already the most beautiful in the world."

There!

The authority? None other than Florenz Ziegfeld, Jr., who, as maestro of the Follies, personally interviews about 6,000 budding women every year.

He offers Florentine Gosnova, Addie Rolf, Mae Daw, Imogene Wilson and Polly Nally, of the 1923 crop, as an infinitesimal part of the evidence.

M. Ziegfeld, who has just made his semi-annual announcement to the effect that no more Follies will be produced, has a message of hope for all girlish hearts.

Any girl can be made an actress. A girl does not have to be intelligent to be a success on the stage, he allows. If they are too intelligent they may be unteachable.

and small holders.

Construction of more houses to relieve the home shortage

Local option to regulate the sale of liquor

Labor—Capital levy on fortunes over $25,000 for reduction of war debt

Nationalization of mines and railways.

National schemes of productive work

Credit and state insurance for farmers and small holders

Reduction of the income tax

Abolition of food duties, entertainments tax and corporation profits tax.

Taxation of land values.

Generous provision for the aged, for widowed mothers, the sick and disabled.

Popular control of the drink traffic.

Revision of Versailles treaty

Since the last election the two rival factions of the Liberal party have united under the Liberals fight has been conducted by former premiers David Lloyd George and H. H Asquith and Tory fight by Premier Stanley Baldwin; the Labor battle by Ramsay MacDonald, leader of the opposition in the last House of Commons.

There are more woman candidates in any previous general election the most notable being Viscountess Astor who has been making a fight against bitter opposition in Plymouth

WOMAN OPERATES POSTER BUSINESS

Mrs. Caroline Jones.

Mrs. Caroline Jones, of Rome, Ga., owns and operates an advertising poster business. Following the death of her husband she undertook the management of the plant and has made a success of it.

More than 2,000 books relating to the horse have been published in England.

'SA NICE CLOCK BUT REFORMERS ARE WATCHING IT

The Riefler Precision clock at Case School, Cleveland, O., and Prof. Dayton C. Miller, its custodian.

There's a virgin field still awaiting the busy reformers who find something wrong with everything. This is in the investigation of the Riefler precision clocks, the most precise scientific instruments yet devised by man and excelled only in accuracy by the beam balance. Attention to these clocks was called recently by Prof. Dayton C. Miller, professor in the physics department of Case School of Applied Science, and custodian of one of the clocks installed at the school. This clock is operated for two or three months at a time without appreciable variation and without so much as one-tenth of a second accumulated variation for the whole period.

Capacity of Fifth Avenue, New York, is only 3?0 vehicles an hour.

Atomic force of a grain of gold would drive an airplane to the moon and back 36 times

China has 40,000,000,000 copper coins.

Have You Piles?

Dr. Leonhardt's HEM-ROID will relieve any form of Piles—quick action in even old stubborn cases. No cutting—no greasy salves—a harmless tablet that removes the cause. Money back if not satisfied. C. W. Phillips—Adv.

LAST NIGHT'S FIGHTS

NEW YORK—A. D. Stone, Philadelphia, got the decision over Mike Burke, New York, 12 rounds; Jimmy Goodrich, Buffalo, won decision over Sammy Vogel, New York, 12 rounds.

ALBANY—Jack Palmer, Philadelphia, won judges decision over Rocky Smith, New York, 12 rounds.

BOSTON—Abe Friedman, Bantam weight champion of New England, defeated Tommy Nee, of South Boston, 10 rounds.

DETROIT—Sid Barbarian, Detroit, beat Johnny Dundee in 10 rounds.

PHILADELPHIA—Rosy Story of Lancaster, Pa., and Jack West, Atlantic City, drew ten rounds.

Incident Closed States Hackett

NEW YORK, Dec. 5.—"The incident is closed," was the only comment Harold Hackett, member of the Davis Cup Commission, would make on the threat of Wm. T. Tilden, II, world's leading tennis player, to retire from Davis Cup play. The threat was made following Hackett's criticism of Tilden's doubles play in the last cup series, the champion replying by charging the committee with star-chamber tactics in the selection its team.

STARTS TEST OF NARCOTIC LAW

CINCINNATI, Dec. 5.—For the first time since the passage of the Harrison anti-narcotic act, a suit in equity was filed in United States district court by a physician to test the right of federal narcotic agents to interfere in the administration narcotic drugs to drug addicts who are his patients. He is Dr William Seitz, Portsmouth, Ohio whose office was visited by federal agents who confiscated approximately 5,000 tablets of morphine Dr. Seitz says as a physician, he is the sole judge of what amount of morphine shall be given to a patient at a given time.

Over Heard In Ohio

NEWARK, Dec. 5.—Word was received here this morning from the Dayton police that David McDonald of this city, was arrested there and is alleged to have confessed he stole an automobile here belonging to Earl Mossholder, of Wooster, Ohio, and to having realized on five bad checks here, and that he is a deserted from the army.

NEWARK, Dec. 5.—John H. Oxley, 80, veteran of the Civil War, prominent merchant several years here died here yesterday. He was born in Gen[illegible] County.

NEWARK, Dec. 5.—The local banks paid out $300,000 Christmas Club funds to members here yesterday.

BIG PUBLIC AUCTION

The undersigned will sell at public auction at Chas. Canfield's residence, situated 9 miles east of Wellington, O., and 1 mile west of Litchfield, O., on

SATURDAY, DECEMBER 8TH

Commencing promptly at 9:30 o'clock a. m., please be there on time, as there is a lot to be sold.

SEVEN—HORSES—SEVEN

Consisting of one extra good Percheron mare 9 years old, weight 1600. The following horses and colts were sired by Ivoire, registered Percheron stallion owned by T. F. Callely; one pair dark gray mares 5 years old, weight 3000 lbs; one 4-year-old-mare, weight 1450; one 2-year-old gelding, weight 1400; one yearling mare; one mare colt 7 months old. These are al exceptionally good grade Percherons and have won their share of premiums at the local fairs.

Eight head cattle, 1 extra good 7-year-old Jersey cow, due Dec. 7; 1 Holstein Jersey cow 6 years old, due March 15; 1 extra good 3-year-old Durham and Jersey due Dec. 14; 3 yearling heifers, Holstein and Jersey. 1 Jersey calf, 1 Holstein calf. These cattle have all been T. B. Tested. Can be taken into any Herd.

170 HEAD OF SHEEP AND LAMBS

1 Berkshire brood sow; some R. I. Red Chickens; about 600 baskets extra good corn; 20 bus. selected seed corn; about 250 bus oats; about 500 shocks corn; 900 bundles fodder; 8 acres Ohio 127 wheat in ground; about 12 tons of timothy hay, 5 tons of alsike, 10 tons alfalfa hay.

ALL FARMING IMPLEMENTS

Dinner Will Be Served by Ladies of Litchfield Congl. Church.

TERMS—All sums of $5, and under, cash; over $5, six months' time, 7 per cent interest; good bankable note.

CHAS. A. S. AND C. R. CANFIELD

Col. C. E. Baylor, Auctioneer, Wellington, O

W J. Krebs and C. C. Razor, Clerks.

What's the Verdict?

THE test of a mealtime drink is not alone how it tastes, but also what it does. Many a coffee-user finds wakefulness and restlessness after drinking coffee with the evening meal—and other health-disturbances follow on.

There's double pleasure and benefit in Postum; delightful taste, complete satisfaction, and agreeable friendship with nerves and health.

There's charm without harm in Postum.

Let a ten-days' trial of Postum instead of coffee show you the marked improvement in health and comfort which so many others have found.

Sold by grocers everywhere!

Postum for Health

"There's a Reason"

Your grocer sells Postum in two forms: Instant Postum (in tins) prepared instantly in the cup by the addition of boiling water. Postum Cereal (in packages) for those who prefer the flavor brought out by boiling fully 20 minutes. The cost of either form is about one-half cent a cup.

Made by Postum Cereal Co., Inc., Battle Creek, Mich.

INTEGRITY SERVICE

Studebaker

New Low Prices on Closed Cars

Light-Six two-passenger Coupe-Roadster	$1195
Light-Six five-passenger Coupe . . .	$1395
Light-Six five-passenger Sedan . . .	$1485
Special-Six five-passenger Coupe . . .	$1895
Special-Six five-passenger Sedan . . .	$1985
Big-Six five-passenger Coupe	$2495
Big-Six seven-passenger Sedan	$2685

All prices f. o. b. factory

Studebaker's increased production and reduced cost of Closed Cars made in the new $8,000,000 Closed Car plants at South Bend (the finest in the industry) make possible these new low prices.

You cannot afford to buy any car without first seeing these splendid products of one of America's greatest manufacturers.

Elyria Auto Service Co.

90 Broad Street Phone 2537

THIS IS A STUDEBAKER YEAR

POWER COMFORT

The Christmas Shopper

lace on Sale for Two Days Only, Friday and Saturday, December 7th and 8th

ier Traveling Bags—Some leather lined, ve double handles, some have sewed -values up to $20.00, your choice . . $9.35

R'S HARNESS TRUNK AND LEATHER STORE

WEST AVE.—JUST AROUND THE CORNER.

[SI]X HIGH PLAYERS ON MYTHICAL TEAM SCHOLASTIC LEAGUE

By W. O. McCLELLAND
Elyria "Y" Physical Director and High League Official.

In picking an all-mythical team of the Little Big Seven League this year all Sport writers have their hands full as there are but few players this season in the league who can be considered as all league timber. Still that probably shouldn't be considered as every team is composed of twenty or more men and the material for an all league team is to come out of this group and the best in this group should be taken for the first and second elevens.

	Position	
De May, Sandusky	L. E.	Smith, Lorain
Heinzerling, Elyria	L. T.	Krall, Lorain
Kalapos, Elyria	L. G.	Hughes, Fremont
Krugman, Elyria	C.	Fromer, Norwalk
Amato, Lorain	R. G.	Boyd, Elyria
Gove, Lorain	R. T.	Reynolds, Elyria
Buswell, Elyria	R. E.	Westrick, Norwalk
Dangerfield, Elyria	Q. B.	Homberger, Sandusky
Braddon, Elyria	R. H.	West, Elyria
Gomesak, Lorain	L. H.	Whittaker, Norwalk
Thomas, Lorain	F. B.	Renouard, Elyria

In looking over the different teams and their playing for the season there are really only three or four of the cities that can lay any claim to players on the first choice and we have tried to be as just as possible and in doing so we find that only three teams are represented on the First Team. Those teams are Sandusky with one choice, Lorain with four and Elyria with six. We will be criticised for placing six Elyria men on the First Team but our honest convictions are that they are the cream of the players for the positions picked and for that reason only were they so selected. On the second team there are three from Norwalk, one from Fremont, two from Lorain, one from Sandusky and four from Elyria.

On the first team we have two light but good ends in DeMay of Sandusky and Buswell of Elyria. Both players are good defense and offense men and have been displaying good ball all season for their respective teams. The end problem in the league this year is not as good as it has been in the past several years and a number of players are about on a par.

Tackles

The two tackles chosen are just about as hard players in their position that you will find in this section of the country and in every game this year they have played a game that is hard to beat. Both men are good on breaking up plays and nailing the opposition for a loss and when it comes to the offense there are few tackles in the league that can hand them anything. There is no doubt but that there are several other tackles in the league that should be given consideration but on a whole they do not put up the same brand of ball that Heinzerling to Elyria and Gove of Lorain displays.

Guards

The two guard positions are well taken care of by two men that need no introduction to the other players of the league for the game that they played makes them well acquainted with all of the other players on all teams and no doubt a number of linemen and backfield men still remember them very distinctly. These two players are Amato of Lorain and Kalapos of Elyria. Several others give them a close race but not enough so to keep them off of the first selection.

Center

Krugman of Elyria is the man for the pivot position and does not even have a close competitor for he was always in the game up to his neck and has yet to make a bad pass or misplay. He is one of those that stand out in their position.

Quarterback

When you watch Dangerfield of Elyria play this position you make up your mind also that there is but one man for this position this season as he does everything that a coach would want a player to do. He can throw a forward pass as accurate as any players in Ohio and when it comes to carrying the ball he is just as good in hitting the line as he is in skirting the ends. In kicking he gets good distance. Quarterback position he has no equal in Ohio. He uses his head to direct his plays and uses a wide choice of plays that seem to fit in at about the right time. He is not only all league material but all Ohio material.

Halfbacks

The two halfbacks picked are men of the type of Dangerfield and are also excellent men in all around playing that it takes to make a good backfield man. Gomesak of Lorain without a doubt is an excellent player and is developing fast. His playing all season has been of the highest. Braddon of Elyria although not so hefty goes in with the type of player as the two mentioned above and upholds his end of the game very well. Houserman of Elyria although disqualified is one of the best halfbacks in the Northern section and can make any opposition step to keep up with him.

Fullback

Fullback material is also scarce in the league but Thomas of Lorain puts in the punch that is needed and is therefore put on the first choice. An injury has kept him out of the last several games but even at that he is a head above his closest man.

Second Selection

All of the men on the second team are men that make fine players and in some cases they run a close second to those on the first team and some may think they belong on the first but our figuring has placed them as above and we are trying to do our best. Some will disagree with some of the above selections on both teams but we think they are hard to beat. Some of the players that deserve honorable mention are: Hobbs of Oberlin, Cooley of Oberlin, Cronin of Norwalk, Bush of Lorain, Nuby of Bellevue, Pincura of Lorain, Crawford of Elyria, Bellevues right guard and quarterback and Norwalks right tackle.

"HOW MUCH AM I BID?"

Urban Shocker.

Urban Shocker will not be with the St. Louis Browns next season. George Sisler has let it be known he intends to trade or sell Shocker to the highest bidder. So far five clubs have put in offers. It isn't known which two clubs care not for the brilliant righthander.

SPORT EVENTS TODAY

RACING:
Meeting of Jefferson Parish Fair Association, at New Orleans.
Meeting of Pacific Coast Jockey Club, at Tanforan.
Jockey Club, at Havana.
Meeting of Tijuana Jockey Club, at Tijuana.

CYCLING:
Third day of annual six-day race in Madison Square Garden.

BOWLING:
Middle West Bowling Association tournament, at St. Louis.

GOLF:
Third annual Carolina tournament for women, at Pinehurst.

BOXING:
Midwestern A. A. U. senior championship, at Omaha.
Pancho Villa vs. Howard Mayberry, 15 rounds, at Toronto.

On the North American continent the British possessions are larger by nearly 100,000 square miles than those of the United States.

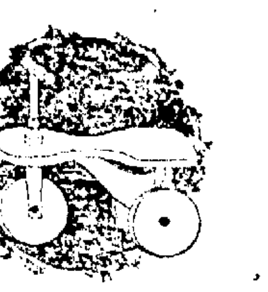

DO YOUR CHRISTMAS SHOPPING NOW—WHILE OUR STOCKS ARE COMPLETE

A Few Suggestions

Mirro Aluminum Ware
Pyrex Ware
Scissors, Shears
Pocket Knives
Butcher Knives
Express Wagons
Kiddie Kars
Kiddie Karts
Kiddie Swings
Coasters
Flash Lights
Roller Skates
Electric Sad Irons
And a thousand other appropriate articles for Christmas Giving.

Come in and get our prices. You will be convinced that our prices are the lowest in consideration of the high quality of goods.

A small deposit holds any item until Christmas.

The E. Loeffler Co.

627 Broad Street Phone 2454

BASKET BALL

Special Prices to Teams.

We carry a complete line of basket ball equipment—in fact, everything in the Sporting Goods Line.

Let us figure with your teams.

Don't overlook this department when selecting Xmas Gifts for the boys.

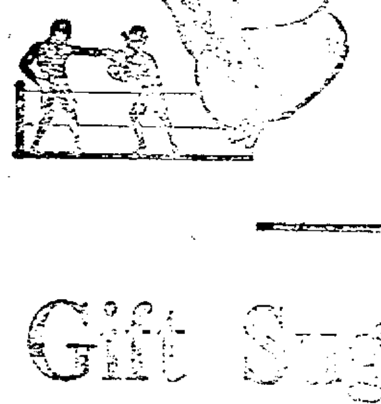

Boxing Gloves

Gift Suggestions

Gym Outfits
Skates
Hockey Sticks
Skis
Punching Bags
Foot Balls
Volley Balls

The Robinson & Hancock Co.

THE CORNER STORE.

Industrial League Bowling Scores

The Colson Co. and Chinque's Barbers battled it out at the Gala alleys, the Colsons taking two out of three games. The scores were low in most cases.

Moulton's Candies also took two out of three from the Gala Barbers and the Columbia Steels won from the Moose, Jrs.

Gala Barbers				
Barker	180	159	1[illegible]	527
Root	161	110	159	428
J. Fitzpatrick	164	168	137	469
Ball	169	139	1[illegible]	432
Lisewsky	155	160	1[illegible]	537
Totals	829	73[illegible]	[illegible]	2413

Moulton Candies				
Welbon	172	198	1[illegible]	512
Fisher	159	1[illegible]	1[illegible]	[illegible]
Tissington	207	1[illegible]	1[illegible]	539
Gehrke	154	1[illegible]	1[illegible]	510
Smith	158	152	1[illegible]	[illegible]
Totals	853	8[illegible]	757	2471

Moose Jrs.				
Pomeroy	172	1[illegible]	1[illegible]	[illegible]
Reedy	201	17[illegible]	1[illegible]	574
Terry	150	139	1[illegible]	412
Jenkins	154	1[illegible]	1[illegible]	519
Hubbel	151	157	1[illegible]	455
Totals	840	8[illegible]	[illegible]	2319

Columbia Steel Co.				
[illegible]	154	13[illegible]	[illegible]	455
[illegible] Nagy	159	179	[illegible]	483
[illegible]	195	1[illegible]	[illegible]	506
Toth	152	171	[illegible]	494
S. Nagy	1[illegible]	1[illegible]	[illegible]	563
Totals	[illegible]	[illegible]	[illegible]	2499

Colson Company				
[illegible]	[illegible]	[illegible]	[illegible]	[illegible]
[illegible]	139	143	[illegible]	447
[illegible]	1[illegible]	15[illegible]	[illegible]	532
Bohn	15[illegible]	20[illegible]	[illegible]	526
Ryan	1[illegible]	172	[illegible]	519
Totals	[illegible]	[illegible]	[illegible]	[illegible]

Chinque's Barbers				
C. Smith	[illegible]	[illegible]	[illegible]	511
[illegible] Smith	12[illegible]	[illegible]	[illegible]	392
Stewart	1[illegible]	[illegible]	[illegible]	[illegible]
Banks	1[illegible]	[illegible]	[illegible]	[illegible]
[illegible]mens	1[illegible]	[illegible]	[illegible]	[illegible]
Totals	7[illegible]	71[illegible]	[illegible]	2[illegible]

The almond is very old in cultivation and is probably [illegible] of the Mediterranean [illegible].

The first animal to su[illegible] to a very cold temperature [illegible] the horse.

The British Sea is often partly frozen.

Today's News TODAY!

"All Aboard!"

Climb on the Train of Progress

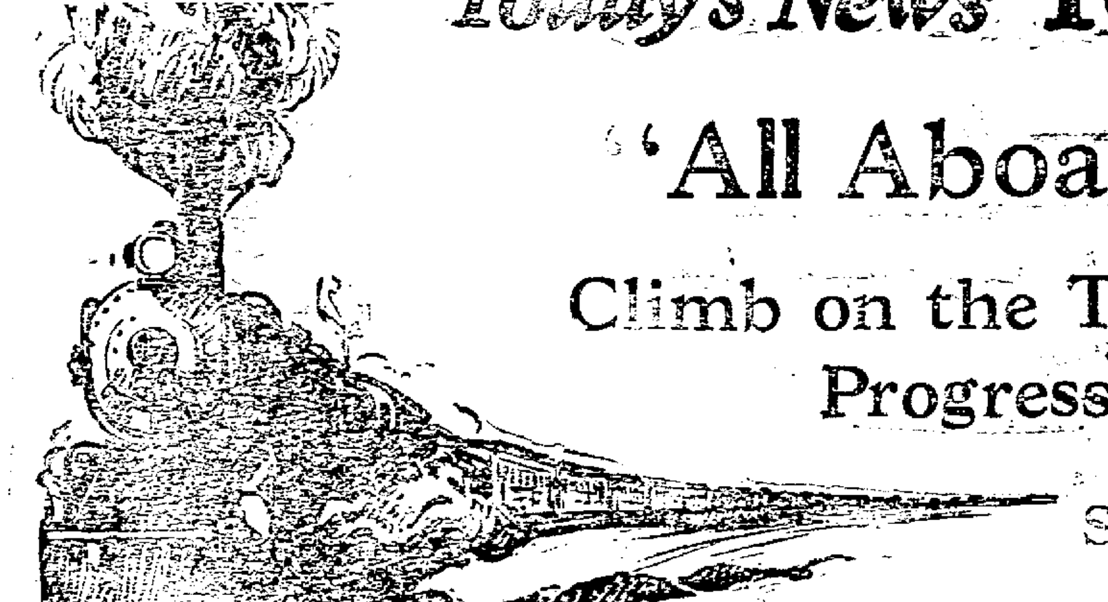

Subscribe to The

Daily PLAIN DEALER.

for One Year

$3

By Mail in Ohio

Two Low Priced Club Offers

CLUB X — McCall's (m), Nat'l Stockman & Farmer (w), The Plain Dealer (d) — $4.10

CLUB Y — Ohio Farmer (w), American Magazine (m), The Plain Dealer (d) — $5.50

You can get The Daily Plain Dealer in combination with your favorite magazines, at the lowest possible prices. Write your choice and The Plain Dealer will arrange it.

All aboard for BEREA, STOWE'S CORNERS and points west!

The train of Progress speeds across the country from east to west, and from west to east.

Progress is possible where facts and ideas circulate freely and quickly.

In Northern Ohio The Plain Dealer is the recognized and authoritative time table of that train, for it stops at every station where The Plain Dealer is read. The Plain Dealer brings the city to the rural community and those communities to the city; it interprets each to the other. It is the ONLY Cleveland paper which reaches every reader the same day it is published.

Information based upon its news and market reports is the first essential to successful trade between the ruralite and his city customer, and between the city merchant and his country customer.

The Daily Plain Dealer is indispensible in thousands of rural homes because:

FATHER needs it for the news of the world and of his own community and the informed opinion of its editorials.

MOTHER finds life pleasanter because of its women's news, its daily magazine features, its home-making suggestions.

SISTER relies upon its style information; its news of the theater, book reviews and music criticisms.

BROTHER trusts its first and most accurate news of sports, and he finds its columns quoted in his current events and history classes at school.

297,000 OTHERS READ THE PLAIN DEALER DAILY!

SUBSCRIPTION COUPON
CLEVELAND PLAIN DEALER

Enclosed find $....for....months' subscription to Daily Plain Dealer.

(If Club Offer is Desired, Check Here)

Send me Club....for One Year.

Name ....

R. F. D. .... P. O. ....

Saving on the Purchase and a Profit on The Sale---That's Classified Advertising

The Trading Mart of Lorain County--It's Easy to Sell, Buy or Rent Using This Page

ESS PERSONALS

SERVICE FIRST
RIGHT
DES THE BEST
NTING
GIVES THE BEST
RVICE
6 583 W. Broad

AL FURNITURE CO
PHONE 2033
Broad Street Bridge
Years in Elyria
TERING, REPAIRING
WORK, REFINISHING

TRUNK AND LEATHER STORE
you money on all kinds
veling bags, suit cases
hand bags and purses.
BROAD STREET

CUT RATE
No Charge Accounts
cash but cut the price.

S. PHONE 2816
S. PHONE 9523
Bros. Concrete Block Company
STONE BLOCKS
and Granite Face
Concrete Block Made"
& O. Railroad and Rush
—Elyria, Ohio.

D AUTO PARTS
ALL MAKES CARS
EO COUPE BODY
TOURING BODY AND
GOOD CONDITION.
ASONABLE PRICES
A AUTO PARTS CO.
West Bridge St.
PHONE 2294

OLD FISH AND SUPPLIES
D PLANTS AND CUT FLOWERS.
DSIDE GARDENS
1 Ct. Phone 6862

ANIE FARR SHOP
Block Court Street
ANCY WORK.
EMSTITCHING, STAMPD COVER BUTTONS.
RK DONE PROMPTLY.

AL SUPPLIES—WIRING
ES & APPLIANCES
SUPERIOR SERVICE
DIO SUPPLIES
IRING—MOTOR AND
EPAIR WORK.
ELYRIA SUPERIOR
ELECTRIC CO.
BROAD STREET

ASBESTOS
heating system
insulated? Get
at where you want
pays. Let me show
ATE ON REQUEST.
A. T. SIBLEY
583 — 340 10th St.
Elyria.

WALL PAPER
e time to have work
cial discount on three
or more. Samples
o your home. Paint-
kinds.
EWIS—Phone 9231

ed a New Lot of Men's
Overcoats with Plaid
s. Latest Styles.
IAL THIS WEEK
$13.50
CLOTHING STORE
W. Broad St.

BUSINESS PERSONALS

WATKIN'S
Customers tell me they have never found a cough and cold remedy so reliable as Watkins Cough Medicine. Every home should keep a bottle or two on hand. Purity guaranteed.
JAMES E. SMITH
260 Columbus St. Phone 39711
The Watkins City Dealer

Office Phone 2172— Res. 36043
Notary Public
JAMES E. BROWN
Complete Insurance Service
Fidelity and Surety Bonds
22 Century Blk. Elyria, O.

"AUST'S MUSIC STUDIO"
(Next to Dreamland)
I can teach you to play Banjo, Mandolin, Guitar or Euk' in a very few lessons, Chording or Solo playing. Anyone can learn by my easy simple methods. (no confusing theories.) If you have no instrument Phone me, 9703. I may have the very thing, make a start, the rest is easy. W. E. Aust, 535 Broad Street, Elyria.

BEST
POCAHONTAS
LUMP
COAL
$10.00 CASH
LAKE AVE. COAL & SUPPLY CO.
DIAL 3126

COOPER BATTERIES
Ask the man who owns one.
Our repairs stand the test.
C. J. GREEN
616 W. Broad St.—At Peerless Oil Station.

ELYRIA UPHOLSTERING SHOP
Upholstering and Furniture Repairing done at low prices—
First class work guaranteed.
557 Lodi St. Phone 9082*

LOST, FOUND, STOLEN

STRAYED—Boston bull dog, black & white, bat ears, Cuyahoga license No. 3933. H. A. Bolles, 604 Park Ave. Phone 38623.

LOST—Between East River St. and postoffice, diamond ring wrapped for mailing to Youngstown, Ohio. Liberal reward. Call 39082.

LOST—Ladies open faced watch, from hospital, East River, East Bridge or on Cleveland car. Reward. Return to hospital.

LOST—Airedale dog, 1 1-2 yrs. old, harness, license 3240. Friday evening, Nov. 30. Return to 651 Broad St., Elyria. Reward.

AGENTS WANTED

SELL Madison "Better Made" shirts direct from our factory to wearer. No capital or expereicen required. Easily sold. Big profits. Write for free samples. Madison Mills, 503 Broadway, New York.

MALE HELP

SALESMAN wanted. Man 28 to 35 years old to represent old established grocery & dry goods house in this territory. Work is hard & requires a man with plenty of courage to make good. In replying give full details, experience & salary desired. All replies will be held confidential. Address The Berdan Co., care of Chron.-Tele.

WANTED
LICENSED FIREMAN FOR NIGHT WORK AT HEATING PLAN AT SIXTH ST. SCHOOL. APPLY SIXTH STREET PLANT.
CIVIL SERVICE EXAMINATION TO BE HELD DEC. 12th AT CITY HALL.

MANAGER—A growing organization, national in scope, wants a man or woman as salesmanager to take charge of a branch office we are opening in your city. Salary of $300 per month and an office furnished or commissions. Big repeat business, permanent. $400.00 cash required to cover stock carried. Write giving address, references, phone number if possible. E. E. Dowden, 217 Terminal Bldg., Youngstown, Ohio.

BUSINESS PERSONALS BUSINESS PERSONALS

METAL WEATHER STRIPS
THE NEW KIND
Manufactured by The Sager Metal Weather Strip Co.
WILSON'S MILL & CABINET WORKS
Agent
Phone No. 8, Oberlin Phone 3160, Elyria

WEATHERSTRIP YOUR DOORS & WINDOWS
Our Method Has Stood the Test for Years—
Approved by U. S. Government and Architects Everywhere.
GET OUR ESTIMATES TODAY
IMPERIAL FURNITURE COMPANY
E. Broad St. Bridge Phone 2653

TODAY'S BEST STORY
GOLD FISH AND SUPPLIES
POTTED PLANTS AND CUT FLOWERS.
WOODSIDE GARDENS
456 Earl Ct. Phone 6862

NIGHT SCHOOL CLASSES
at The Elyria Business College offers shorthand, typing, bookkeeping, and accounting. Beginners and advanced students may enroll on any Monday, Wednesday or Friday evenings.
VISIT OUR CLASSES
PHONE 2461

WANTED—Experience collector for Elyria, must have good reference. Write P. O. box 367, Elyria.

REPRESENTATIVE, permanently in Elyria, over 30. Interesting profitable outdoor work. Write Krane & Phelps, Newark, New York.

WANTED
LICENSED FIREMEN TO TAKE CIVIL SERVICE EXAMINATION FOR JANITOR, ENGINEERS, DEC. 12 AT CITY HALL, ELYRIA, OHIO.

FEMALE HELP

WANTED—Girl or woman for general housework. Phone 25404.

WANTED—Waitress at Frenchies Restaurant.

WANTED — Middle-aged lady for house work, good home. Phone 2553.

WOMEN WANTED—Earn $12 to $25 per week making Bungalow Aprons at home during spare time. Enclose 2c stamp for reply. Rosemary Apron Co., Asbury Park, N. J.

WANTED — Experienced girl for housework. 245 Stanford Ave. Phone 38841.

POSITIONS WANTED

WANTED—Practical nursing; references given. Mrs. Davis. Phone 9984.

REFINED middle-aged lady wishes pos. as housekeeper for business couple or motherless home of adults Best ref. Inquire 340 10th St. Tel. 36383.

WANTED—College student wants work during Xmas vacation and Saturdays beginning Dec. 15th. Experienced clerk. Write L. W. Black Box 187, Berea, O.

WANTED—Position by young man, has had experience in clerking. Box 242 Chron.-Tele.

WANTED—Position as chauffeur or truck driver, can do practically all mechanical repairing. Phone 9082.

REAL ESTATE FOR RENT

FOR RENT—Strictly modern, 6 rm. house, good location. Call 2139.

FOR RENT—5 room house, stop 8, Grafton road. Phone 9564.

FOR RENT—Houses, priced for $30 to $60 per month.
CARL H. SMITH
303 Lorain Co. Bank Bldg.

FOR RENT
5 rooms & bath, Lodi St., ...$30.00
5 rooms modern, 7th St., ... 45.00
6 rooms modern, Riverdale, .. 40.00
4 rooms & bath, Lodi St. 30.00
2 story storage bldg., 17x36, Middle Ave. 30.00
KOLINSKI & BACKUS
Elyria Savings & Trust Bldg.

FOR RENT—Modern 5 R. flat, hot water heat, $40 mo. 620 Middle Ave. Phone 2095.

FOR RENT—9 rm. furnished house, close in, attractively furnished. Will lease to June 1st. Apply box 243 Chron.-Tele.

FOR RENT—House, modern, 6 rms. & bath, furnished, garage. 217 Howe St. Phone 5911.

APARTMENTS FOR RENT

FOR RENT—3 new modern 5 room suites, with heat. Inquire 230 Second Street.

FOR RENT—Dec. 1st, suite Colonial Apt. $60. Phone 8493.

FOR RENT—Modern 5 R. flat, hot water heat, $40 mo. 620 Middle Ave. Phone 2015.

LIGHT HOUSEKEEPING ROOMS

FOR RENT—3 furnished light housekeeping rooms. Aults. 123 Grant St. Phone 35892.

FOR RENT—2 light housekeeping rms., no children. 157 Cleveland St.

FOR RENT—5 modern rooms, upstairs. Phone 36454.

FOR RENT—3 room light housekeeping suite, partially furnished. Adults Protestants only. 352 8th St.

ROOMS FOR RENT

FOR RENT—Furnished room, good location. Phone 6411.

FOR RENT — Warm, attractive sleeping room, close in. References required. Phone 5773.

FOR RENT—Four pleasant furnished rooms. Private entrance. 5[illegible] 10th Street.

FOR RENT—3 furnished rooms with private bath. Phone 5291.

FOR RENT—Furnished room, near east side factories. Phone 9732.

FOR RENT—Unfurnished rooms, 806 East Ave.

FOR RENT—Sleeping room for 1 or 2 gentlemen. 340 Third St.

FOR RENT—Furnished room. 82[illegible] West Ave.

BOARD AND ROOM

WANTED—Roomers and boarders east side. Phone 9471.

WANTED—By a young man, room and board in private home. [illegible] 2188 between 11:30 and 1:30 p. m.

FOR RENT—Furnished rooms with board, close in. 217 3rd.

FOR RENT

FOR RENT—Remington typewriter with instruction book and lessons. Call the Elyria Business College. 2461.

FOR RENT—Singer sew. machines by week or month. We repair all makes of machines. Phone 2576. Singer Store.

ROOMS WANTED

WANTED—By man and wife, three or four room furnished suite, with bath, suitable for light housekeeping, within two blocks of the square. References. Address Box 241 Chron.-Tele.

REAL ESTATE FOR SALE

FOR SALE
West side, 5 & B., mod., garage. $4500. $1000 down.
West side, 6 & B., mod., $4800. $1800 down.
Lake Ave., 6 & B., mod., best location. $4650. $1150 down.
East side, 5 & B., mod., garage, $5000. $1000 down.
C. E. HIGGINS
Call 2179 28 Redington Blk.

We have properties in all parts of the city at bargain prices. See us before you buy.
BILLINGS & CARPENTER
Cor. Middle & Broad
Phone 2698 Open Evenings

FOR SALE—Eight room house, modern, large lot, stop 82, Oberlin Road. Call Saturday or Sunday. John Havassy.

FOR SALE—Property in all parts of the city from the cheapest to the best. For a home or investment see us before you buy.
R. G. BAUS CO.
Real Estate & Insurance
214 Elyria Blk. Phone 2967

FOR SALE—6 R. modern, hardwood finish. In good location. Can be bought with a small payment down, balance like rent. Price $4500.
FOR SALE—West side, 6 R., modern, on paved street. Garage. $4200.
PAT CROW
Real Estate & Insurance
31 Turner Block
Phone 2658 Open Evenings

E. Hgts., new, oak floors, fire-place, call for appointment, $6750, terms.
S. side, 5 rms., bath, elect., gas, $3900, $850 down.
E. side, 6 rms., mod., fine condition, E. Broad St., $3400, $600 down.
Lake Ave., 6 rms. mod., gar., $4,000, easy terms.
4 rms., elect., hot & cold water, paved street, $2000, $250 down.
NEWTON PICKLESIMER & CO.
33 Cenutry Block Phone 2864

FARMS FOR SALE

FOR SALE—1-2 A. in LaGrange, 9 rm. house, electricity, furnace, gas well, barn, chicken coop, garden and fruit. A-1 condition. Phone Elyria 9484.

MISCELLANEOUS FOR SALE

FOR SALE—Fresh cider, also apples. Schoepfle Orchard, Stop 6 1-2, Lake Ave. Phone 20864.

FOR SALE—Thor electric washer in good condition. Price very reasonable. Box 224 Chron.-Tele.

FOR your winter apples, cabbage, potatoes, turnips, carrots, onions, Phone 41693 or 30323. We deliver.

FOR SALE—Wood for furnace use, $5 per cord. Call 628 Lake Ave. Dial 3126.

FOR SALE—Fresh dressed poultry from the country any time. Delivered. Phone 41693.

1924 Apex cleaners, Rotarex Washers. Reconditioned machines, all makes. Service. Repairs. F. E. Decker. Phone 8343.

FOR SALE—10 pigs, 7 weeks old. S. Nieding, R. D. 4, Elyria, Murray Ridge. No. of Telegraph Rd.

1 five watt power tube, 2 large honeycomb coils, two coil mounting set, 1 Thordson audio transformer, 1 45 volt B battery. Phone 35154.

FOR SALE—Gas heater, in good condition. 602 W. Ave.

FOR SALE—1 Dangler gas range. Call 35593.

FOR SALE—Radio set and extra parts. Dry battery tubes, also detector tubes. 218 Elyria Blk. Phone 38252 after 6 o'clock.

FOR RENT OR SALE—Remington typewriters. No. 10.
THE LOOMIS CO.—Phone 2440

FOR SALE—10 or 15 brown leghorn yearling hens, $1 apiece. Phone 8741.

FOR SALE—New fur coat, Civet-cat, never worn, 3-4 length, size 40. For particulars address box 240 Chron.-Tele.

FOR SALE—Small barn. 123 Beebe Court. Phone 9782.

FOR SALE—Fine gas range. R. D. Perry. 350 Third St.

FOR SALE—1 Whitney stroller, navy blue; 1 child's coat, like new 153 Belle Ave.

FOR SALE—White leghorn pullets. Phone 30323.

FOR SALE—French blue velour coat, size 38. Good fox fur. Both in good condition. Phone 40211.

FOR SALE—Oak dining table and 6 chairs. Imperial Furniture Co.

FOR SALE—$300 lady's fur coat, size 36, cheap. A man's serge suit made to order, size 44. 35-36 Turner Block.

FOR SALE
Standard sew. mach. $10.00
White sew. mach. 10.00
Singer sew. mach. 15.00
Free, like new 25.00
White, rotary 25.00
These machines are guaranteed.
Singer Store

OWING to the fact that devious people wish control of Millionaire mine at Medford, Oregon. I herewith tender them and others, my interest of 167,000 at 20 cts per share. This is escowed to Sam Hebberling at $5.00 per share on the stock, Aug. 1, 1925. I will eliminate eighty-three thousand par extra from above contract which I control as trustee indefinately and my 3 million incorporation. Address all letters Lucy M. Knight, Personal, care Statler Hotel, Detroit, Mich.

FOR SALE — Mahogany library table, fine condition. Cheap. Phone 38422. Call at 217 Furnace St.

COOKIE pans make useful economical Xmas gifts. Set $1.00, delivered. Mrs. J. D. Malone. Phone 37434.

FOR SALE—Mahogany & leather davenport. Inquire 420 9th St. or call 39452.

MISCELLANEOUS WANTS

WANTED—Washings and ironings to do at home. Phone 37271.

STAR Barber Shop at the Red Star Bus waiting room, for ladies, gents, and children. Your patronage cordially invited. F. R. Nichols, Prop.

WANTED—Carpets to weave. Mrs. Lena Bring. 204 Bath St.

CHIMNEY sweeping and repairing. A. J. Rice, R. D. 1, Cleveland St.

WANTED—Dressmaking. Reasonable. Phone 6843. 500 East Ave.

AUTO & ACCESSORIES

SPECIAL USED CAR SALE
1—1922 Lincoln demonstrator.
1—1917 Dodge Tour.
2—1922 Ford Sedans, many extras.
1—1922 Ford Coupe, repainted.
3—1922 Ford Tour., many extras.
30—Other Fords. These cars are priced to sell. Terms to suit customer.
THE SIMPSON MOTOR CO.
Open Evenings Phone 2822

FOR SALE—Cheap, newly painted Saxon roadster in good condition. Phone 40642 after 6 p. m.

Get Our Reduced Prices and Terms on the Following Used Cars.
1922—Chevrolet touring.
1920 Ford roadster with box.
1918—Buick-Six.
1920—Willys-Knight coupe.
1920—Overland touring.
1919—Chevrolet touring.
1917—Oldsmobile touring.
OVERLAND-KNIGHT SALES CO.
112 West Ave. Phone 2772

FOR SALE—1 1923 Ford coupe, fine condition, many extras, bargain for quick sale. Phone 8903 or call 348 6th St.

FOR SALE—1923 Ford touring car, good condition, $250. S. J. George-Taylor & Co., 801 Lorain County Bank Bldg.

BUSINESS OPPORTUNITIES

FOR SALE—Barber shop. 503 East River. B. P. Taylor. Phone 30613.

POULTRY

HALLWORTHY TRAP-NESTED S. C. WHITE LEGHORNS
We have just a few trap-nested yearling hens left for sale, to make room for our pullets. Try some Conkey's Laying Mash this fall and winter to secure high-priced eggs. We carry a complete line of Jamesway Poultry House Equipment, the practical kind. Visitors are always welcome at "Hallworthy."

HALLWORTHY POULTRY FARM
H. H. HALL, Prop.
Stop 30, Oberlin Rd. Elyria, O.
PHONE 30163

FOR SALE—Ancona yearling hens, stop 26, Elyria & Amherst, Green Line. J. W. Rounds.

FOR SALE—15 white leghorn pullets. Phone 30174.

GARAGES FOR RENT

FOR RENT—Garage, West 6th St. Phone 9742.

FOR RENT — Garage, Cambridge court. Call 40821 after 5 p. m.

FOR RENT—Garage. 326 13th. Phone 6583.

FOR RENT—Garage. 235 6th St. Phone 9222.

LEGAL NOTICES

LEGAL NOTICE

Notice is hereby given that on Monday, January 7, 1924, at 1:00 p. m. in the Office of F. A. Stetson, 402 Elyria Savings & Trust Bldg., Elyria, Ohio, a meeting will be held of the stock holders of The National Shoe Service Company to consider the dissolution of said corporation and the surrender of its charter.

The National Shoe Service Company.

By A. C. YUNGKLAUS, President.
By HILDA RANKIN, Secretary.

12-5-12-19-26.

LEGAL NOTICE IN DIVORCE
Case No. 20742

Eva Kostin, Defendant, residing at Varsini Byhoru, Roumania, will take notice that on the 6th day of November, A. D. 1923, the undersigned Plaintiff filed his petition in the Court of Common Pleas, Lorain County, Ohio, being Case Number 20742 praying a divorce from said Defendant on the ground of wilful absence for more than three years last past, and equitable relief. Said case will be for hearing on and after the 21st day of December, A. D. 1923.

VASILE KOSTIN, Plaintiff.

WM. M. FRIEDMAN, Attorney.

11-7-14-21-28 12-5-12.

LEGAL NOTICE IN DIVORCE
Case No. 20821

Wallace E. Tedson, defendant, whose place of residence is now unknown to the plaintiff, Marie Tedson, will take notice that on the 28th day of November, 1923, the undersigned plaintiff filed her Petition in the Court of Common Pleas, Lorain County, Ohio, No. 20821, praying for divorce on a ground of Gross Neglect of Duty and Extreme Cruelty. Said case will be set for hearing on and after the 5th day of January 1924.

MARIE TEDSON, Plaintiff.

A. H. WEST, Attorney.

11-28 12-5-12-19-26 1-2.

LEGAL NOTICE
SALE OF REAL ESTATE

THE FIRST WELLINGTON BANK, Plaintiff, vs. THE LAKE SHORE RUBBER COMPANY, ET AL., Defendants. In the Court of Common Pleas of Lorain County, Ohio, Case No. 20737.

In pursuance of a certain Order in Sale issued from said Court, directed in the above entitled action, the Court will expose to sale at Public Auction in Court Room No. 1 of the Court House in Elyria, Lorain County, Ohio, on Saturday, the 8th day of December, 1923, at 10 o'clock A. M. of said day, the following described real estate and property, intending to include with said land and buildings, the engine, boiler, wiring and other permanent fixtures, but not including property hereinafter enumerated:

Situated in the Village of Wellington, County of Lorain, and State of Ohio:—

Parcel No. 1: Know as a part of Lots No. 7 and 8 in Block No. 6, bounded on the north and west by Railroad Street; on the east by the center line of North Main Street; on the South by premises belonging to E. Wells, as guardian of Frank and Mary Turley and premises belonging to S. W. Haynes and Chas. Yoxthelmer; on the west by premises belonging to A. J. Renouard & Son, and further described as follows: Beginning at the northeast corner of premises belonging to A. J. Renouard & Son on Railroad Street; thence northeasterly along the southeast line of Railroad Street, a distance of one hundred forty-four (144) feet to the intersection of Railroad Street and North Main Street; thence southerly along the west line of North Main Street to the north line of premises of E. Wells, guardian; thence westerly along the north line of premises of E. Wells, guardian, and the north line of premises belonging to said S. W. Haynes and Charles Yoxthelmer, one hundred three and eigty one hundredths (103.81) feet; thence northwesterly to the place of beginning.

Parcel No. 2: Know as being a part of Lot No. 1 and Lot No. 7, in Block No. 6 and known as that piece or parcel of land occupied by a certain building formerly used for cold storage purposes, which is described as follows: Commencing at a point forty-five (45) feet west of the west line of North Main Street at the southwest corner of premises belonging to R. C. Adams, which point is also thirty feet and two inches north of the south line of land in said lot now owned by Walter E. Myers and David E. Green; thence north along said R. C. Adams west line, forty-one (41) feet; thence west forty-three (43) feet and nine inches; thence south forty-one (41) feet along the west line of land conveyed to The Citizen's National Bank of Oberlin, Ohio, by Arthur H. Johnson, April 28, 1896, and thence east forty-three (43) feet and nine (9) inches to the place of beginning, together with the right of way across remaining lands formerly owned by The Citizen's National Bank of Oberlin, Ohio, and now owned by Walter E. Myers and David E. Green, from the alley to and from the above described premises, said alley to be used in common by the parties, their successors and assigns, so long as the building on the land hereby conveyed, and the building on remaining lands now owned by Walter E. Myers and David E. Green shall both continue to stand, being the same premises described in a mortgage recorded in Volume 131, at page 441 of Lorain County Records of Mortgages.

Said Court will also offer separate and independent of said real estate all machinery and equipment in the buildings on the above described premises except permanent fixtures including balloon machinery and equipment, about 740 gallons of rubber mix, about 10,000 boxes used in packing balloons about 1000 cartons, about 50 pounds of glycerine, about 5 gallons of Alcohol, and all material, raw or in process of manufacture, but not including manufactured goods and Accounts Receivable.

Terms of sale:—Cash on day of Sale. Said premises and property are appraised at $15,000.00 and said real estate and machinery will be sold separately as above described to the highest bidder, subject to the approval of the Court.

W. E. BOYD, Receiver.

H. W. INGSRSOLL, Attorney for Receiver.

11-28 12-5.

MY HUSBAND'S LOVE

Adele Garrison's New Phase of

Revelations of a Wife

Copyright, 1923, by Newspaper Feature Service, Inc.

Katherine Took Charge of Mrs. Durkee.

KATHERINE not only has the knowledge, deftness and resourcefulness which her training as a nurse has given her, but she possesses a delicate and sure intuition, and an initiative which enables her to handle any situation.

Whether or not she had met Leila in the hall and been told of her patient's hysteria I could not tell—her keen, practiced eyes were guide enough to the problem, and her words were as casual as if Mrs. Durkee and I were calmly seated at afternoon tea.

"'Lo, Madge, I was afraid I'd miss your coming. But I had to go to Freeport for some things we needed and which were not delivered when they were promised, and you know what a burg that is to get back from by train."

"Indeed, I do," I returned with a reminiscent little laugh. Katherine had laid down her parcels, and removed her hat as she spoke, and she now advanced to us, and put her arm around her trembling patient.

"Time for your nap, little lady," she said with her best professional manner.

Mrs. Durkee looked up at her with a tremulous little smile, in which, however, I detected a touch of the delicate diablerie which is the little woman's chief charm.

"Madge says I don't have to see Dr. Braithwaite or have him operate if I don't want to," she announced a bit defiantly.

"Madge is a wise lady," Katherine returned with an emphasis which I understood, while the approval of my actions which it implied gratified me exceedingly. She was turning down the bed as she spoke, and she patted the pillows invitingly.

"Just lie down and I'll take off your shoes," she said.

"Her Fluffiness" cast a protesting look at her beautiful negligee gown.

Soothing the Patient.

"But this will get all rumpled," she said. "I shan't be fit to be seen. It's bad enough to have to appear in a negligee, anyway."

Over her head Katherine and I flashed a glance of amused understanding. She already was subconsciously anticipating a meeting with the surgeon whom she hysterically had declared five minutes before she would not see.

"That's true," Katherine said. "Madge, toss me a kimono from the closet, please."

I obeyed her, and in a few seconds Katherine working swiftly had taken off one garment, put on the other, and tucked our little friend in bed.

"Now this," she said, handing Mrs. Durkee a tiny pellet and a glass of water, "and you'll be asleep before you know it."

The little woman docilely cuddled down among her pillows and closed her eyes, but opened them almost immediately to say imperatively:

"Girls, don't let the dinner spoil. That Mrs. Braithwaite is a model housekeeper."

She closed her eyes again, and Katherine motioned me to the door, through which we passed leaving it but a trifle ajar. There we stood, tense, listening, until the sound of deep, regular breathing told us that Katherine's prescription had taken effect. Leila, red-eyed and tremulous, had joined us, but Katherine's gesture of silence had kept her as quiet and watchful as ourselves.

My little kinswoman noiselessly stepped back into the room, and came out again almost instantly, closing the door tightly shut behind her with such infinite care that not even the tiniest creak betrayed the action. Then she beckoned us down the hall to her own room.

"Now," she said, "one of us must sit outside until she awakens."

"Please let me," Leila pleaded.

Mrs. Durkee Sleeps.

"Surely," Katherine assented, "only you must promise me one thing. When she awakens and calls, do not answer her yourself, but call me instantly. I want to see her before anyone else does."

There was an authority in her voice which was not to be disregarded, and Leila promptly gave the required promise.

"That's that," Katherine said, when, after Leila had left us and taken up her vigil, my little kinswoman closed her door and faced me. "Tell me what happened."

I told her as briefly as possible of Mrs. Durkee's brainstorm and hysterical protests that she would not see Dr. Braithwaite.

"With Leila dripping quarts of tears all over the room," Katherine interposed. "I thought so. I never should have left them together. But it's all right now. She'll wake up all right after that sedative."

There was a humorous quirk of her lips as she pronounced the word which made me glance at her quickly.

"What did you give her?" I asked with unpardonable curiosity.

"A sugared bread pill," she answered. "You don't suppose I'd hand out anything else with a surgeon waiting to inspect her condition, do you? Her imagination did the rest."

ON THE SPUR OF THE MOMENT

BY ROY K. MOULTON

OUR OWN DAILY SHORT-STORY
The Last Straw.

The night was dark, and Robinson, who lives in New York, seemed to have been driving his car round and round in circles for hours. He hadn't the foggiest notion where he was; in fact, he had lost his way completely.

Robinson felt very bitter toward the world. At last he came upon what appeared to be a signpost, though he could not see what was written upon it.

He fumbled in his pockets and eventually brought out a box of matches. Luckily it contained a match—just one match and no more.

Slowly he proceeded to climb the post; and at the top, anxiously and carefully, he struck the match.

What he said then cannot be printed. The flickering glare of the match showed these three words: "Try Tinker's Tablets."

Why It is a Safe Investment

1. Appraised value of property over $28,000,000.
2. Replacement cost estimated at almost twice this amount.
3. Over 60% of equipment less than four years old.
4. Property carefully maintained to insure long life.
5. Revenue from varied sources eliminating periods of abnormal depression.
6. Conservative, careful management.

7% Preferred Stock

The Ohio Public Service Co.

403 Broad Street

POLLY AND HER PALS--BY CLIFF STERRETT

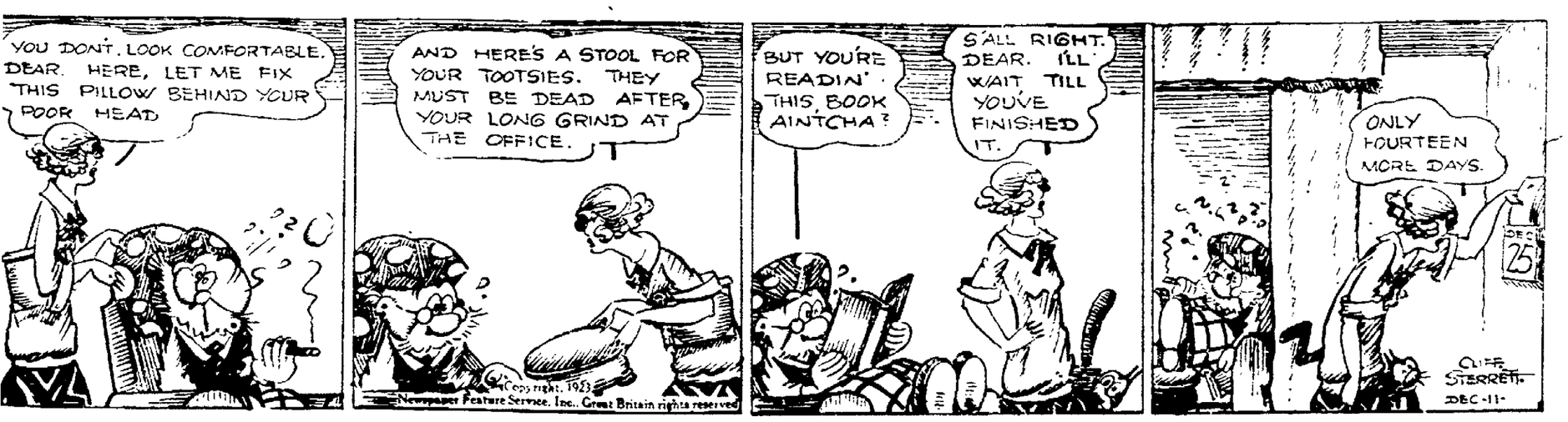

THE CHRONICLE-TELEGRAM

Members Audit Bureau of Circulation
331 Second Street, Elyria Ohio
The Lorain County Printing & Publishing Company, Publishers

J. F. BURKE, Editor. A. C. HUDNUTT, Manager

Published every evening except Sunday. Entered as second-class matter at Elyria Post Office Act of 1879.

Daily—Two cents per copy. By carrier in City 12 cents per week, $6.00 per year in advance. By mail Daily outside of Elyria, within Lorain and adjoining counties $5.00 per year, within the State of Ohio, $7.00, elsewhere $9.00.

New York Offices, A. R. Clayden, Representative, 37 Fifth Ave. Chicago Office John W. Hindle, Representative, 1-3 Marquette Bldg.

WEDNESDAY, DECEMBER 5, 1923

SECRETARY MELLON'S REDUCTION OF TAXES

A singular and unexpected unanimity of opinion has greeted the plan of Secretary Mellon to reduce the burden of taxation. The Wall Street Journal and the New Republic are agreed for once. And on the face of things there does seem to be room for but one opinion on the matter.

During the fiscal year ending June 30, 1923, the expenses of the government were $3,295,000,000; the receipts were $4,007,000,000; leaving a surplus of $712,000,000. Of this surplus, $514,000,000 was applied to the payment of the national debt, and $198,000,000 was left as a balance in the treasury. The twelve months ending September, 1923, made even a better showing. The surplus of receipts over expenditures was $852,000,000, of which $686,000,000 was applied to the debt, and the treasury balance was increased to $166,000,000.

A revenue surplus of this magnitude, especially when the burden of taxation is heavy, is hardly to be desired. Such a surplus invites waste and unnecessary expenditure. It surely will justify the desire of many that the bonus for the veterans of the great war shall be paid out of that huge surplus. Should the surplus continue to pile up, there are but two alternatives, either it must be paid out in some form of new expenditure or taxes must be reduced. The payment of more than a billion dollars on the national debt each year would be somewhat demoralizing to the financial world. It would flood the country with too much new money for investment. Such vast amounts cannot be absorbed so rapidly.

Of course, there are those who will find in this situation a fine opportunity to pay the bonus, and there is little question, with the national election coming on, that Congress will pass such a bonus act. As yet, it is problematic what the president will do; but the expectation is that Mr. Coolidge will follow the example of his predecessor in that matter. A strong element among the veterans are as much opposed to the payment of a bonus as is Secretary Mellon himself, and they have organized a campaign against it. On the other hand the head of the American Legion is staking his leadership in getting this bonus for the veterans.

It looks, therefore, as if the bonus act may meet the fate of the one passed by the last Congress. In this case, there will be a general reduction of taxes, which undoubtedly everybody desires. Where that cut will be made, it is not difficult to foresee. The liberal and progressive element of the Republican party will undoubtedly join the Democrats in keeping the burden upon those who can best bear it. Surtaxes will remain, and excess profit taxes will probably be continued. This is the situation as it looks just now.

WHAT IT COSTS TO AMUSE AMERICA

According to the Federal Revenue Department, which gets ten per cent of the receipts, it cost somewhat over $715,000,000 to amuse Americans last year. This only represents the receipt from professional entertainments like the movies, the circus, the theatre, and other forms of amusement. To this should be added the enormous amounts taken in at college football games and other amateur sports.

This seems very high, and to many it will seem unwarranted. To them it seems as if Americans have gone amusement mad. Yet it is a phase of our modern industrial life. People crowded in large cities, working all day in shop and office and store, must have some change when evening comes. They must have some place to go, and the multitude of moving picture houses and other places of amusement are simply the expression of a need on the part of those who must have an outlet after the toil of the day.

The reformer may complain as he will, but this vast expenditure is symptomatic of a situation,—a situation which cannot be undone, which has grown up with our commercial development. The duty which lies upon us, in view of the fact that this vast expenditure for amusement is inevitable, is to see to it that our amusements shall be wholesome as far as can be made. There is altogether too much that is demoralizing. The lower levels of human nature are appealed to in many places of amusement. Prize fightings, which unquestionably [illegible] increased enormously. [illegible] of fighting there is [illegible] easily conceivable that [illegible] men might learn the [illegible] be a very good thing. [illegible] made the Japanese [illegible] quite easy to see that [illegible] same for Americans. But a [illegible] of men [illegible] punching each other [illegible] throngs of spectators, [illegible] demoralizing [illegible]

This whole business [illegible] discrimination, and this [illegible] directed in our schools [illegible] The waste of amusements is by [illegible] problem of the whole business. [illegible] tion of so many of the forms [illegible] pels serious consideration.

A DOSE OF HIS OWN MEDICINE

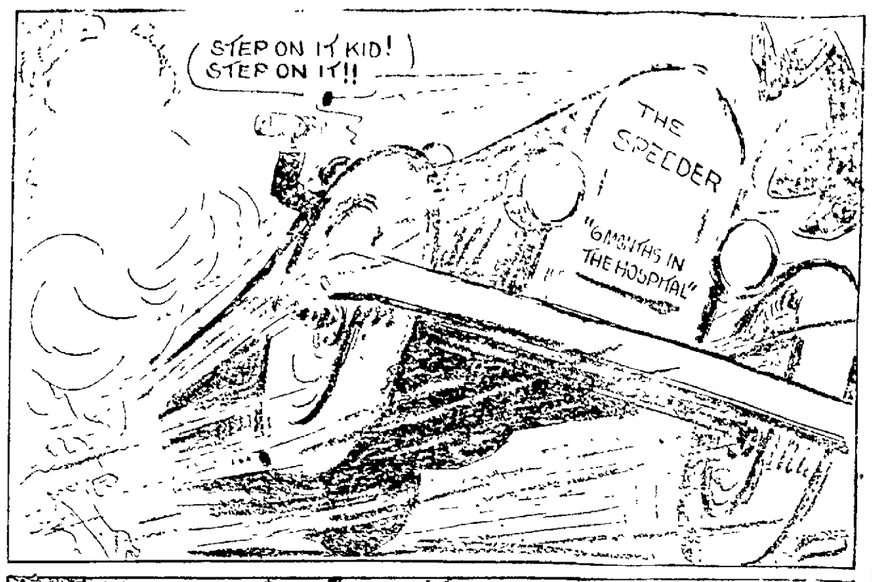

YESTERDAYS IN OHIO

TODAY'S ANNIVERSARIES

1782—Marun Van Buren, eighth president of the United States, born at Kinderhook, N. Y. Died there, July 24, 1862.

1810—William Stuart, who was the first love of Sir Walter Scott, died. Born in Edinburg in 1777.

1848—President Taylor, in his message to Congress, announced the discovery of gold in California.

1851—Louis Kossuth, the Hungarian patriot, was give an enthusiastic reception on his arrival at New York.

1892—United States, Great Britain and Germany agreed to common action in restoring order in Samoa.

1904—First trackless trolley, speed 10 miles an hour, began running in Berlin.

1920—The Greek people voted to recall King Constantine.

1921—Twenty-seven persons were killed in a train collision near Philadelphia.

ONE YEAR AGO TODAY

King George signed the Irish Constitution Act.

President Harding received M. Clemenceau at the White House.

TODAY'S BIRTHDAY'S

Admiral Viscount Jellicoe of Scapa, famed British naval commander in the World War born 65 years ago today.

General Sir Arthur Currie, principal of McGill University, born at Napperton, Ont., 48 years ago today.

Sir Frederick Bridge, celebrated organist and composer, born near Birmingham, Eng., 79 years ago today.

Rt. Rev. Walter T. Sumner, Episcopal bishop of Oregon, born at Manchester, N. H., 50 years ago today.

Ellis Parker Butler, noted author and humorist, born at Muscatine, Iowa, 54 years ago today.

Alexander [illegible] Gray is said to [illegible] employing 6,000 in [illegible]

[illegible] automobile [illegible] more than [illegible] annually.

ABE MARTIN

[illegible] newspapers [illegible] Mr. Hertzler, who's [illegible] $90,000 [illegible] children, he'd born on [illegible] but they don't say when [illegible] farm. Next t' locate a pipe'd Ford, we'd say th' [illegible] thing would be running down a stolen saxophone.

TODAY

Centenary of the birth of Rear Admiral John H. Upshur, who had a long and distinguished career in the U. S. Navy.

Admiral Viscount Jellicoe of Scapa, famous British naval commander in the World War, celebrates his 65th birthday tiday.

The political campaign in Great Britain closes today, preliminary to the holding of the general parliamentary elections tomorrow.

At Spokane today the Interstate Commerce Commission will begin a series of hearings to be held in Pacific Coast cities on railroad rates on grain products.

Clarence Costello is scheduled to go to trail at Leesburg, Va., today on a first degree murder charge growing out of the slaying of a special prohibition officer.

A national conference on reforestration is to open in New York City today under the auspices of the forest products division of the American Society of Mechanical Engineers.

Senator Royal S. Copeland of New York, President Gompers of the American Federation of Labor and others of national prominence are scheduled to address the National Housing Conference which meets in Philadelphia today.

Conventions Opening Today.

CHICAGO—Plywood Manufacturers Association.

WAUSAU, Wis.—American Society of Equity of Wisconsin.

SPARTANSBURG, S. C.—South Carolina M. E. Conference.

DES MOINES, Ia.—Iowa State Horticultural Society.

AUSTIN, Texas—South Swedish M. E. Conference.

ST. LOUIS — Missouri State Teachers' Association.

PLANT CITY, Fla.—Florida Grape Growers' Association.

KOMICAL TELEGRAMS

by JIM ARMITAGE, Himself

Some people have all the luck. The talk around town says that Pearl Dunham will come into the inheritance of $2,000,000. That's one thing that Pearl always wanted.

"Rags" Conley rolls his own cigarettes, so he thought he'd repair his own radio set. He did it all right, but when he turned it on he discovered that he had turned out exactly twenty-five dollars worth of tubes.

Republican Governor [illegible] of Indiana is jail for embezzlement. Democrats are the only people who appreciate him.

Joe Lofius is back from Chicago. Joe attended the races, of course, this accounts for his being in a hurry to Elyria—he was the last part of the route.

Girl arrested in Boston goes into occupation as "Boston girl." They are sure the guys in Boston are tough.

Show High refuses chairs from eastern High Schools, which is why they didn't get the chairs they saw they were looking for. Couldn't order them off the road.

See where Congressman Mr. [illegible] of Texas, Governor Dan [illegible] Texas is another thing for Ma to worry about.

Ham is selling for [illegible] a pound in Germany, even at that price Lee Hovis would probably make a good profit on his ham sandwiches.

Sixty-eighth Congress is trying to go in session, all they seem to need is a competent referee.

They're having a hard time trying to select a speaker, and they don't seem to be any demand for listeners.

They don't even seem to realize that the President must deliver a message today, or the country will go to the dogs.

Half the Senators are candidates for President, and the other half think they ought to be.

If they don't cut out the scrapping and get down to business, Jack Dempsey will be elected.

Course we believe in free speech, but they ought to make 'em put a stamp on it when they send it through the mails.

Just about the time they decide to start, it will be time for their Christmas vacations, it's a great life, to be in Congress.

We should worry, pretty soon Hinkson will be Major and all our troubles will vanish.

And when he paves Lodi street they're going to put his picture in all the filling stations on the west side.

20 Years Ago

A COUNTY ASSOCIATION OF rural mail carriers was formed with Charles Lent, Elyria, president; Alfred Grulis, Oberlin, vice president; D. L. Gott, LaGrange, secretary and C. H. Moke, Grafton, treasurer.

A GAS WELL WAS STRUCK at the new pumping station on the lake shore and it was to be used in burning the plant.

MAYOR FOLGER PRESENTED an ordinance for organizing the police force. It provided for a chief, a captain, detective, five regular patrolmen and eight special patrolmen when needed.

ELYRIA HIGH COMPLETED its schedule without winning a game. Tied with Wellington and Oberlin Business College only.

THE SOUTHWESTERN AND Lake Shore Electric had a speed contest from Norwalk to Cleveland. The southwestern won sending a car between the two stations in one hour and thirty-five minutes with Motorman William Kerns at the helm.

A FORTY GALLON CHEMICAL fire engine with a combination

TIMELY VIEWS ON WORLD TOPICS

PUT FARMER ON LEVEL WITH OTHER PRODUCERS, UTILITIES HEAD URGES

"Put the farmer on the same economic basis, so far as freight rates are concerned, as the other producers occupy," says Clyde M. Reed, Utilities commissioner, who is leading the fight of eight mid-west states before the Interstate Commerce Commission for reduced freight rates on farm products.

CLYDE REED

"Our contention is that the present apportionment of the total transportation burden to the different classes of commodities bears with undue and unjust weight upon agricultural products, particularly grain and hay. These are low value commodities, transported long distances from this great producing region to the points of consumption. No other producing region in the world moves its traffic on the rail radius that the Missouri Valley does.

"Grain and hay are bearing a proportion of the transportation burden based upon their value, having the same relations to the value of other commodities that obtained in 1913. This is an unjust apportionment. It bears with terrific force upon the farmer and upon the grain producing section, and takes an unjust toll amounting to many millions of dollars anunally. It affects the farmer directly. It affects the whole west, whose great industry is agriculture. It has had a part in slowing down the return of normal conditions in the grain states."

In reply to the argument of the railroads that rates cannot be lowered because of the income required by investment and maintenance, Mr. Reed says that the western farmers are paying rates on excessive rail valuation of $1,204,850,136. He bases this argument on the tentative valuation of 151 railroads in the western district as found by the Interstate Commerce Commission. Thus at the 5 3-4 per cent rate, which he says is the rate of fair returns allowed by the Interstate Commerce Commission upon the valuation of the railroads in the western district, the apparent excess cost to the western shipper would be $69,278,882.

hook and ladder cart was purchased for the fire department, together with one thousand feet of hose.

THE WAY OF THE WORLD

By GROVE PATTERSON

It has been said that the Erie canal, built far back in the last century, hitched the lake region to civilization. The St. Lawrence waterway, when vision shall have become reality, will hitch the middle west to the far countries of the world. Commerce and transportation have greater meaning than can be expressed in the mere terms of business. Transportation is an enlightener, a civilizer. Transportation is the frame and the background of vision. Congress must not forget the St. Lawrence waterway.

LINCOLN'S mother had six books. In that way she differed from most of the other pioneer mothers of the middle west. She also had character. In that way she was like most other mothers. Character and six books—enough for the mother of a boy if he has average intelligence and she has wisdom. Six books are enough if they are the right sort. There is neither judgment nor virtue in reading everything or half of everything. Reading can come almost as near being a waste of time as playing bridge if you read just for entertainment. Better read six good books so often and so carefully that you know everything in them than to read fifty books in haste. It's not what you take in that gives you gray matter. It's what you digest.

HERBERT GRAY, thoughtful British writer, in an open letter to employers in England, says this about the great proportion of the population which works by the day: "I suggest that it would be worth your while to sit back and really study this titanic force that confronts you. It is essentially an undying force. Not till the spirit of man is finally broken (a thing unthinkable) will he cease to seek a fuller life for himself. You sought it and found it and therefore should be able to sympathize."

In a few words he gives voice to a great truth. The spirit of man will never be broken, and he will forever seek a fuller life for himself. There you have it all. Employers and employes may as well recognize it. There is no quick and easy "settlement" of the labor problem. Only shallow and stupid employers talk about breaking down and disposing of Organized Labor. The thoughtful ones go deeper and think longer. Workingmen are engaged in the unending process of seeking a fuller life, just as their employers are. And they will continue to organize and stay organized in the pursuit of that policy—a policy which is more than a policy for it is an instinct. The eternal spirit of man rests in no group. It is universal and it seeks fulfillment. In simple words, man is going to be somebody and get somewhere. When all groups at last recognize this fact, perhaps they will begin to proceed in harmony toward a common end.

IN THE DAY'S NEWS

Frank H. Hitchcock, who is to manage Hiram Johnson's campaign for the Republican presidential nomination, is an Amherst College graduate, who rose from subordinate department posts at Washington to head of the department of commerce and labor of the United States government in 1903-4, and of the postoffice department in 1909-1913. In the presidential campaign of 1908 he was chairman of the Republican national committee, and managed the fight for the Republicans before and after the nomination and election of Mr. Taft. A few years later he served as manager of the Hughes candidacy campaign. A lawyer by profession, with marked executive ability and a skill in practical politics that has made him useful again and again, when enlisted in behalf of men and of causes. Mr. Hitchcock is credited with retaining considerable influence in circles where tactics count for much.

Electricity exists in two forms, the negative, which is called an electron, and the positive, called a proton.

Size of electric units is now known, but nothing has been learned about their shape.

POEMS THAT LIVE

EVENING

Evening! as slow thy placid shades descend,
Veiling with gentlest hush the landscape still,
The lonely battlement, the farthest hill
And wood, I think of those who have no friend;

Who now, perhaps, by melancholy led,
From the broad blaze of day, where pleasure flaunts,
Retiring, wander to the ring-dove's haunts
Unseen: and match the tints that o'er thy bed

Hang lovely: oft to musing Fancy's eye
Presenting fairy vales, where the tired mind
Might rest beyond the murmurs of mankind,
Nor bear the hourly moans of misery!

Alas for man! that Hope's fair views the while
Should smile like you, and perish as they smile!

—W. Lisle Bowles

WHO'S WHO IN THE DAY'S NEWS

BISHOP CHARLES H. BRENT

The appointment by President Coolidge of Bishop Charles Henry Brent, bishop of the western New York Episcopal church, as a member of the board to pass on the political prisoners still held by the United States institutions, is another recognition of the regard in which the bishop is held nationally.

BISHOP C. H. BRENT

It is not the first time he has been asked to serve the government in an official capacity. In 1903 he served as a member of the Philippine Opium Commission and four years later he served as chairman of the U. S. commission and president of the International opium commission. Again, in 1911 he was chairman of the U. S. delegation to the International opium conference at The Hague.

During the world war he served as chief of the chaplain service at General Headquarters, in France.

He has written extensively on religious topics.

He was born in Newcastle, Ont., April 9, 1862. He was educated at Trinity college, Toronto, and has since received many degrees at various colleges.

He has been bishop of the western New York diocese since 1918.

COFFEE WEEK & ORANGE WEEK

ORANGES ARE THE CHEAPEST IN YEARS

Florida Oranges, med. size, dozen	24c	Oranges, large, dozen	40c
Tangerines, dozen	20c	Grapefruit, med. size, each	6c
		Not small fruit, see them, 5 for	25c

ELYRIA'S FRUIT CENTER—VEGETABLES

Coffee—3 cents per pound reduction all week on Our Daily Roasted Coffee

OYSTERS 70c Quart OYSTERETTES 17c lb.

Wednesday, Thursday, Friday Prices

Home Killed Pork Products

Pork Chops, pound	20c	Whole Pork Shoulders, lb.	15c
Bacon, that dry cured pound	25c	Pork Loin Roast, pound	20c

Minced Ham, Spiced Ham, Bologna, Wieners, Souse, Head Cheese, Ham Loaf, Dried Beef and Boiled Ham. All made in our Sausage Department.

Laurel Crackers, red can, can	32c	Three-Minute Oats, package	10c
3 rolls Toilet Paper	25c	10 P. & G. Soap	45c

NATIVE BEEF, LAMB, VEAL

FANCY EATING AND COOKING APPLES OF ALL KINDS.
IT PAYS TO SHOP EARLY IN THE WEEK
PHONE 2391 PHONE 2391

HOLCOMB'S

When in Town Visit Our Store The Busy Spot on East Broad

CHRISTMAS FOOTWEAR For All The Family

Select your Christmas footwear early---avoid congested stores and get the better selections. Our stock of slippers, hosiery and shoes is now complete.

Child's Bootees in red or sapphire blue

5-8 ..... $1.00
8.2-11 ..... $1.10
11.2-2 ..... $1.15

Men's Hylo Padded soles or leather soles $1.25 to $2.00

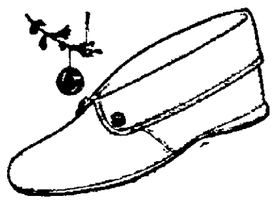

Allen's Boot Shop
LORAIN AND ELYRIA
ESTABLISHED 1883

CONDEMN LAND GRANT SYSTEM FOR SOLDIERS

WASHINGTON, Dec. 5.—The government's system of land grants to rehabilitated veterans of the world war was condemned today by Major General John F. O'Ryan, government counsel, at a resumption of the Senatorial investigation into affairs of the United States Veterans Bureau.

General O'Ryan told the committee that hundreds of rehabilitated ex-service men "lost their life time savings" while attempting to operate farms awarded them by the veterans bureau. He he told of numerous instances in Minnesota where veterans were given land which had never been farmed and on which no farm products would grow.

"These men were treated very unfair," said O'Ryan. "They were given rocky hilly land, which was utterly worthless as farming land. These men built homes, bought equipment and later were forced to abandon their worthless homesteads after losing their life savings.

"That condition is duplicated in other states," Chairman Reed, Republican of Pennsylvania said. "I know of an extensive tract in Wyoming which the state gave to its ex-service men as a bonus. Instead of being farm land, it was just sage brush prairie and the veterans had to abandon their projects. This practice is very unwise and very unfair to the men."

Chairman Reed also issued an appeal to veterans to retain their government insurance.

"The committee has found no evidence indicating it is unwise to continue government insurance," Reed said.

"On the contrary the committee it is the safest insurance in the world, and cheaper than if purchased from private companies. It would be very unwise for veterans to give up their insurance."

COLDS GRIP

Fortify the system against Colds, Grip and Influenza by taking

Laxative Bromo Quinine tablets

which destroy germs, act as a tonic laxative, and keep the system in condition to throw off all attacks of Colds, Grip and Influenza.

The box bears this signature E. W. Grove

Price 30c.

PLOT DEATH OF VISCOUNT CURZON

LONDON, Dec. 5 — Viscount Francis Richard Curzon, Tory candidate for the House of Commons from South Battersea, revealed today that a plot to assassinate him had been discovered. He said the conspirators planned an attempt against his life at a political rally in south Battersea tonight. Police precautions have been taken. Viscount Curzon should not be confused with Lord Curzon, the foreign secretary.

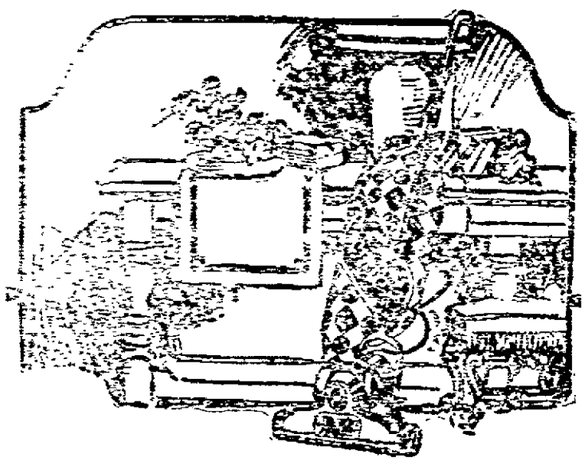

A Motor that needs No Oiling!

Forgetting to oil machinery that needs it—means trouble! The Premier Duplex doesn't need it. Its ball-bearing motor is packed in lubricants, and will run with velvety ease for years, without oiling. One of the many quality points of the

Premier Duplex

From its grip to its nozzle, more than a dozen new efficiency features! And most important—the double action—to clean CLEANER. Powerful suction—plus a motor-driven brush—to get all the dirt. Picks up every thread—loosens caked dirt—saves the carpet by cleaning it thoroughly.

Ask for Demonstration in Your Home

Convenient Terms

Western Electric Iron

FREE

WITH EACH PREMIER DUPLEX OR HOOVER SWEEPERS SOLD DURING THE MONTH OF DECEMBER

The Ohio Public Service Co.

405 Broad Street Elyria, Ohio

ASK CONGRESS KEEP PERSHING CHIEF OF STAFF

WASHINGTON, Dec. 5.—Congress will be asked to permit John J. Pershing to remain chief of staff of the army just as long as he wants to, secretary of War Weeks, announced today.

Under army regulations, Pershing would be retired when he becomes 64 years old. He will reach that age on his next birthday, September 13, 1924, but Secretary Weeks will ask that the retirement rule be nullified in Pershing's case so he can continue to serve as General of the armies.

Dollings Case Started Today

COLUMBUS, Dec 5—First testimony in the trial of Dwight Harrison, former general manager of the defunct R. L. Dollings Company, of Ohio, charged with making false and exaggerated statements in the sale of securities of subsidiary concerns, was heard today before Common Pleas Judge Duncan.

The jury of nine men and three women was seated late yesterday after each side had exhausted it's four peremptory challenges. On motion of the prosecution, Judge Duncan ordered the jurors sequestered from today on.

WELLINGTON

By Mrs. A. B. Curtice

MOTHERS BANQUET FOOTBALL TEAM

WELLINGTON, Dec. 5.—Last evening the mothers of the W. H. S. football heroes, served a sumptuous chicken dinner to their boys in the High school domestic science room. Twenty-nine boys and Professors Kerr, Swanger, Owen, Donavan and Shields did hearty justice to the banquet. Prof. Shields acted as toastmaster and many of the boys were called on for short speeches.

After the dinner the boys brought their partners to the school house and dancing was enjoyed from 8 to 12. Ice cream and cake were served during the evening.

W. C. T. U. MEETING

WELLINGTON, Dec. 5.—Yesterday afternoon an exceptionally fine meting was held by the W. C. T. U. members at the Baptist church.

Mrs. F. B. Gregg lead devotionals. Mrs. Naftzger gave a splendid short talk. Music, consisting of a solo by Mrs. Naftzger, a solo by Mrs. Fred Davies, and two piano selections by Miss Virginia Warren were enjoyed by all.

The speaker of the afternoon was the county president, Mrs. Nellie Hill, who talked in her usual interesting way on the work of the W. C. T. U. in its various departments.

Twenty-eight members were present. Tea and wafers were served.

W. R. C. ELECTS OFFICERS

WELLINGTON, Dec. 5.—The W. R. C. elected the following officers at their business meeting last evening:

President—Mrs. Cora Banning.
Senior vice-president—Mrs. W. H. Manning.
Junior vice-president—Mrs. Sorenson.
Chaplain—Mrs. Myers.
Treasurer—Mrs. Kinnear.
Conductress—Mary Stevenson.
Guard—Mrs. Beal.

The remaining officers will be appointed.

Baseball Practice Began

WELLINGTON, Dec. 5.—The local High school basketball practice started Monday.

ELECTED DIRECTOR

WELLINGTON, Dec. 5.—C. U. Rechsteiner was elected a director of the Ohio State Millers association at their annual meeting last week. Mr. Rechsteiner has served on the board four years.

BABY SLIFE BURIED

WELLINGTON, Dec. 5.—Baby Slife, child of Mr. and Mrs. Chas Slife, was buried in the Clarksfield cemetery this morning. A short service was held at the grave. F. E. Andrews and Son had charge of the funeral.

PRESENTED PICTURE

WELLINGTON, Dec. 5.—At the meeting of the G. A. R. yesterday afternoon, Mrs. Vina Irish presented the Post with a large framed picture of the presidents of the U. S. for their club rooms. The Sons of Veterans were guests at the meeting.

PERSONALS.

WELLINGTON, Dec. 5.—Mrs. Tessa Blair underwent an operation in the Elyria Memorial hospital yesterday.

Will Powell spent Sunday and Monday with his former partner, Mr. Tracey, of Wilard, O.

Mr. and Mrs. John Ebner are rejoicing over the arrival of a baby girl.

James Altman, of Cleveland, is the new pharmacist at the Bunder drug store.

Mr. and Mrs. Norman Griggs left for St. Petersburg, Florida, Saturday, called there by the serious illness of Mrs. Griggs' mother.

Female alligators lay from 50 to 60 eggs and burry them in the sand where the heat of the sun hatches them.

PAPER BAG BANDIT BELIEVED CAUGHT

CLEVELAND, Dec. 5.—"Cleveland's paper bag bandit" who has robbed scores of stores and a number of building and loan associations, was believed caught this afternoon, with the spectacular capture, after a gun battle of a man giving the name of John Johnson, of Detroit.

According to police Johnson admitted he was the man sought, and said he came here six months ago from Detroit and began a crime career.

He operated by directing his victims to place their cash in a paper bag while he held them up with a gun.

STOCKS

NEW YORK, Dec. 5.—The stock market opened generally steady today. Numerous gains were scattered throughout the list with business on a fairly active scale.

Baldwin Locomotive rose 3-8 to 126 and American Locomotive 1-8 to 73 3-8. Mack Truck rose 1-2 to 83 7-8. Maxwell Motors "A," however, lost 1-4 to 45 7-8, and Willys Overland preferred 1-4 to 72 1-2.

Oil stocks were firm. Cosden rising 5-8 to 31 5-8, Pan American Pet. 1-2 to 62 1-4, Houston 1 1-8 to 63 and Marland Oil 1-2 to 31 1-4.

Erie issues featured the low priced rails, the common advancing 3-8 to 20 5-8 and the second preferred 1-4 to 25.

NEW YORK NOON PRICES

American Can	103 7-8
American Locomotive	73 5-8
American Smelting	58 7-8
Anaconda	38 3-8
Atchison	96 7-8
Baldwin Locomotive	125 3-4
Baltimore & Ohio	53 7-8
Bethlehem Steel Prfd.	53 1-8
Canadian Pacific	146 3-4
Central Leather	11 3-8
Chic., Mil. & St. Paul	14 1-4
Crucible Steel	67 3-4
Erie	21 3-4
General Electric	184
Illinois Central	102 3-4
Marine	6 5-8
Marine Preferred	22 1-2
Norfolk & Western	104 3-8
Northern Pacific	54 5-8
Peoples' Gas	96
Reading	78 5-8
Southern Pacific	88 7-8
Southern Railway	37 1-2
Studebaker	103 3-4
Texas Company	42
U. S. Ind. Alcohol	62 3-4
U. S. Steel, common	94 5-8
Utah Copper	65 1-8
Westinghouse	59 1-2
Willys-Overland	7 7-8
Goodrich	22 5-8
A. T. T.	125 3-4

NEW YORK STOCKS—CLOSING PRICES

Ajax Rubber	7
American Agricultural	11 7-8
American Can	103 5-8
American Car & Fdy.	161
American Locomotive	73 3-8
American Smelting	59 1-4
American Steel Foundry	40
American Sugar Refining	56
American Tel. & Tel.	125 1-2
American Woolen	74 1-8
Anaconda	38 3-8
Atchison	97 3-8
Atlantic Gulf & W. I.	14 3-4
Baldwin Locomotive	126
Baltimore & Ohio	58 7-8
Bethlehem Steel	53 1-8
California Petroleum	22 7-8
Canadian Pacific	146
Central Leather	11 3-8
Chesapeake & Ohio	75 1-8
Chicago & North Western	62 7-8
Chi., Mil. & St. Paul	13 3-4
Chile Copper	26 7-8
Chino Copper	16 7-8
Columbia Gas & Electric	33 1-8
Consolidated Gas	60 3-8
Corn Products	133 5-8
Crucible Steel	67 7-8
Cuba Cane Sugar	13 1-8
Delaware & Hudson	107 7-8
U. S. Food Products	3 3-4
Erie	21 5-8
Erie 1st Prfd.	20 1-4
General Electric	184
General Motors	13 7-8
Goodrich	22 3-8
Gt. Northern Pr.	59 3-8
Gt. Northern Ore	22 1-2
Illinois Central	102 3-4
Inspiration Copper	25 7-8
Int. Nickel	11 3-4
Int. Paper	34 1-4
Kennecott	35 1-2
Lehigh Valley	63 1-4
Marine	6 1-2
Marine Pr.	32
Miami Copper	22
National Enamel & Stamp	49 1-4
New York Central	104 1-8
N. Y., N. H. & Hartford	15 1-4
Norfolk & Western	104 1-4
Northern Pacific	55 1-4
Pure Oil	19 7-8
Pennsylvania	42 1-4
Peoples Gas	95
Ray Consolidated	11 7-8
Reading	78 5-8
Republican Iron & Steel	48 1-4
Southern Pacific	88 3-4
Southern Railway	37 3-8
Studebaker	104
Texas Co.	42
Tobacco Products	66 5-8
Union Pacific	139
U. S. Ind. Alcohol	62 3-8
U. S. Rubber	88 7-8
U. S. Steel	94 5-8
U. S. Steel Pfd.	118 7-8
Utah Copper	65 3-8
Westinghouse	59 1-2
White Motors	53 7-8
Willys Overland	7 7-8
Am. International	25 1-4
Sinclair Oil	22 3-4
Nevada Cons.	12
Keystone	2 1-4
Tex. Pac. Coal & Gas	9 1-4

CLEVELAND LIVE STOCK

CATTLE: Receipts 700, market 15 to 25c lower.

CALVES: Receipts 500; market steady. Top 12.50.

SHEEP AND LAMBS: Receipts 1500, market steady. Top 13.25.

HOGS: Receipts 7000, markets 10@15 lower.

Yorkers	7.40
Mixed	7.45
Heavies	7.50
Mediums	7.50
	6.75
Roughs	6.00
Stags	4.50

Republicans And Progressives Bury Their Differences

(Continued from Page 1.)

assurances were given that the following program would be carried out:

"1 That the rules of 67th congress should be adopted as the rules of the 68th congress for 30 days only.

"2—That during this 30 days amendments to the rules may be offered by any member to be referred to the committee on rules, which committee shall consider such amendments and make a report thereon to the House."

"3—Within such 30 days the committee shall make a report of the rules and such amendments as they recommend. The rules and amendments as reported by the committee shall be subject to reasonable discussion, amendment and record votes of the house.

"4—When the committee shall have made the report, any member of the House shall have opportunity to offer amendments to any rule of the House and may call for a record vote thereon, whether such rule has been included in the report of the committee or not.

"5—One motion to recommit shall be in order."

This was "rubbing it in" a bit too much for the regulars, and Representative Begg of Ohio, Wood of Indiana, and Anderson of Minnesota, took prompt occasion to inform the House that the agreement read by Nelson had been just what the Republican leaders had intended doing all along. This brought cries of derision from the Democratic side of the House and Representative Garner, Democrat, of Texas sarcastically inquired if Nelson had agreed to this victory "under compulsion." This brought gales of laughter from all sides.

Then Henry Allen Cooper, the scholarly looking veteran of the Wisconsin delegation, arose. He was the insurgents candidate for Speaker.

"I am in hearty accord with the agreement Mr. Nelson just read," he declared. "If such agreement had been previously considered by the leaders I never heard of it, nor did any other gentleman of this House.

"We do not wish to be put in the light of obstructionists, petty fogging for small demands. We made a fight not because we were bandits and anarchists, but because we wanted a reasonable and fair opportunity in this Chamber to discuss and vote upon rules which govern us and upon measures of public importance. That is representative government. And anything else, gentlemen, is tyranny.

"During the last session, chairmen of powerful committees put in their pockets and held there measures favorably reported from their respective committees."

Representatives Anderson, of Minnesota and Beggs of Ohio attempted to stop Cooper, but were called down by Representative Longworth and Madden.

"At this juncture," said Madden, "there should be no attempt to stop Mr. Cooper and lead to a dispute which may threaten harmony."

The mention of the word "harmony" brought jeers from the Democratic side. More jeers greeted Representative Wood, of Indiana, when he attempted to say that the concessions insisted upon by the insurgents and won after two days fighting, didn't amount to anything anyhow, as the regular leaders had planned all along to make them.

Madden, Cooper and Garrett were appointed a committee to go out and notify Gillett of his election, and he was escorted into the chamber amid cheers.

Garrett made a short speech of congratulation to Gillett on the platform.

"The gentleman on my left," said the Democratic leader, "a gentleman of breeding and culture, a legislator of long experience, a strong partisan but a fair one, is he who I have the honor of presenting to you as the Speaker of the next House of Representatives, the Hon. Frederick H. Gillett, of Massachusetts."

There was a round of applause and then the House proceeded prosaically about it's business of completing details of organization.

Thus the first test of strength between the Republican regulars and the Republican insurgents, who hold the balance of power in this session, ended, with a victory for the insurgents.

Before taking the oath of office, Speaker Gillett pledged to rule the House with fairness and justice to all, applying the rules with judicial exactness as he understood them.

"I am deeply appreciative and grateful for your action," he said. "I hope this cordial greeting means genuine friendship and good wishes, which I reciprocate heartily. This honor is to me the greatest in the world. I promise to perform it's duties to the best of my ability. Since the speaker was deprived of chairmanship of the Rules Committee there has been a steady tendency to make his duties more and more of a judicial character. I think I shall carry out best the wishes of those who elected me if I shall devote my energies to an interpretation of the rules, moved by a purpose to make those interpretations fairly and without favor, so there shall be government for all the country.

"The country is waiting for legislation. It is still suffering from effects of the war. The entire equilibrium has not been restored. If any legislation will help bring back the country to complete normal prosperity we ought to enact it. Let us try to preserve our equanimity and the mutual respect and forbearance consistent with the dignity and order of the House."

S. Dakota Backs Coolidge For Nomination

(Continued from Page 1.)

tampered with despite rumors that leaders in the Ford camp were wet. Both party platforms had a strong prohibition enforcement clause.

Senator Robert LaFollette, choice of the Farmer-Labor party for presidential party nomination was named by a vote 35,899 to 7,457 over Ford and the platform picked for him was:

Government ownership of transportation, natural resources and banks;

Farmer-Laborites in their platform demanded a five year moratorium for farm mortgages, government issue and control of all money and credit and repeal of the Esch-Cummins law.

Hope of fusion between the Democrat and Farmer-Labor parties vanished when the latter named Tom Ayers as Senatorial candidate ending conferences of joint committees of the two conventions. The Democrats then named U. S. G. Cherry, of Sioux Falls.

Governor W. H. McMasters was the republican senatorial choice, winning over senator Sterling by 3,000 votes.

3 DIE IN FARM HOME FIRE

TWINING, Mich., Dec. 5.—Three women lost their lives and a man suffered burns from which his recovery is doubtful in a fire at the farm home of Joseph Delosh near here today.

The dead: Mrs. Joseph Delosh, 50; Elsie Delosh, 20; her daughter, and Miss Katherine Klish.

Joseph Delosh is believed dying.

MINERS THREATEN TO BLOW UP MINE

DENVER, Colo., Dev. 5.—With large charges of powder and fuses already laid in the workings, 725 miners employed in the Rawley Mine at Saguache are threatening to blow up the huge workings unless salaries are paid immediately. The mine was closed down three days ago and since the men and their families have been living on short rations with two meals a days as the maximum.

More than 100 deputies have been placed on guard, but it is admitted these are insufficient should the men decide to take drastic steps. They have declared, according to information that they will wreck the mine and walk down the mountain canyon in a body. A shortage of $32,000 in the October payroll is said to have caused the trouble. Steps were being taken today to raise the amount necessary to pay off the men and this will be rushed to Saguache to prevent an outbreak.

OPENING LIBERTY BONDS

NEW YORK, Dec. 5.—Opening liberty bonds:

3 1-2s	$99.28
First 4 1-4s	98.10
Second 4 1-4s	98.70
Third 4 1-4s	99.50
Fourth 4 1-4s	98.70
New 4 1-4s	99.17

AMHERST

By MISS LUCY HORN

FOREIGN MISSIONARY SOCIETY MEETS

AMHERST, Dec. 5.—The W. F. M. society of the M. E. church was held at the home of Blanche Jenne, Spring street yesterday afternoon. Mrs. George Hough and Mrs. A. K. Jenne were hostesses. A short business session was held followed by a Xmas program in charge of Mrs. Capt. Stough.

Song—'O Little Town of Bethlehem—Mrs. R. H. Hearn.

Reading, "Holidays in India"—Blanche Jenne.

Xmas celebration in Manila—Mrs. Wm. Coburn.

Xmas in Korea, Mrs. Jon. Egeland.

Song, "Silent Night, Holy Night"—Mrs. R. H. Hearn.

Sixteen members and one visitor, Mrs. James Miller, attended. A delicious lunch was served. Cards were given as favors.

ANTHONY HANYACK DIES

AMHERST, Dec. 5.—Anthony Hanyack died at the Amherst hospital Monday night at the age of 30 years. The funeral will be held Thursday morning at the Greek Catholic church, Lorain. Burial will be made in Calvary cemetery. He is survived by his parents and one sister and one brother, who resides at No. 6 quarry.

SUCCESSFUL BAZAAR

AMHERST, Dec. 5.—The Stone church bazaar and supper was largely attended yesterday afternoon and evening. A splendid line of fancy work, aprons, etc., were on display.

ADELBERT DRIVER RITES

AMHERST, Dec. 5.—The funeral services of Adelbert Driver were held from the late home yesterday morning followed by a service at the old homestead at Berlin Heights in the afternoon. Rev. F. E. Eastman officiated at both services. Burial was made in the Berlin Heights cemetery.

MRS. URSHALL SURPRISED

AMHERST, Dec. 5.—The St. Anne's society surprised Mrs. Walter Urshall at her home at South Amherst last evening. A social time was enjoyed, needlework and cards being the principal diversion, and a lunch was served. About fifteen attended.

AMHERST PERSONALS

AMHERST, Dec. 5.—Foster Jenne is very ill at the home of his parents, Mr. and Mrs. Bert Jenne. He has pleural pneumonia.

Mrs. Wm. Ackerman, Mrs. Fred Ackerman, Mrs. John Sabiers and

Mrs. Jo
itors ye
Helen
the sick
Mrs.
is visiti
Fleming
Mrs.
list.
Mrs.
day fro
spent se
Mrs.
admitte
Peter
last eve
M. MaLe

Mrs.
Pa

Judge
four lic
assessed
400.
Mrs.
made u
to the
and she
She pal
Anto
ed with
fined $5
paid, a
drin, w
costs a
for fall
Cook
rested
liquor,
and pa

CLEV
confere
branche
Clevela
Chalm
presider
organiz
January

Su
FOR
Bi
25¢ an

19
3 n
$10
$74
DI
6

GENUINE

Pocahontas

$10.00 A TON

THE BEST COAL FROM THE CHOIC IN THE FIELD

The MURBACH COAL &

PHONE 2224

Shirts as Gifts

"No man has too many"!

If you should see our complete shirt stock yo think, Shirts: Shirts: and then some.

All the new goods are in it. Madras abundance. Percales, Silk Stripe Madras, A Broadcloths both domestic and imported. A include both new patterns, and unsurpassed from $1.50 to $8.00.

ADDITIONAL SUGGESTIONS for desirable gifts.

House Slippers, Silk Neckwear, Mufflers Handkerchiefs, Traveling Luggage, Swe Dress Gloves, Bath Robes, Fur Caps, Auto Gloves

"Buy his gift at this store for men."

The Foster-Fitch

BLOOMERS
Ladies ankle length bloomers, made of mercerized sateen, black and colors, all lengths, sale price
79c

WOOL HOSE
Ladies' heavy wool mixture hose, a splendid quality for cold weather, sale at
59c

BOUDOIR CAPS
Packed in individual Xmas boxes, crepe de chine trimmed wth lace in ribbons, choice
49c to 98c

BATH TOWELS
Extra large size, fancy bath towels with fancy silk striped borders, an ideal Xmas present
79c

DRESS GOODS
Choice of French or storm serges, also wool crepes for ladies' or children's dresses, sale
98c

BOYS O'COATS
For little fellows, 3 to 8 years old, chinchilla O'Coats, in a medium or dark brown, sizes 3 to 8
4.95

LADIES APRONS
White tea aprons will make a splendid gift. They come in Holiday boxes or without, sale
39c to 98c

DAMASK
Fine quality mercerized damask, pretty patterns, good width, ideal for Xmas gifts, Xmas sale at
69c

AN ADVANCE SALE OF XMAS NEEDS at Underselling Prices

SALE STARTS TOMORROW, DEC. 6th

LADIES DRESSES
Yes Mam, if you need a dress now, here is your opportunity to buy an all wool, poiret twill, new up to the minute style, in navy and brown all sizes sale at **7.95**

SHOP HERE AND SAVE — **ELYRIA DRY GOODS COMPANY** 337 BROAD ST. ELYRIA, O. — OUR VALUES ALWAYS BEST

ONLY 16 SHOPPING DAYS TILL XMAS

TAILORED WAISTS
Ladies' fine dimity tailored waists, they just come in, packed in individual boxes, a splendid quality, all sizes, sale at .. **1.68**

BRUSHED SWEATERS
A nice wool brushed sweater will be appreciated by mother or sister. We have them in grey or buff choice **3.98**

BATH ROBES FOR EVERYONE IN THE FAMILY

Ladies' Beacon and other brand fine Bath Robes, also in corduroys, a splendid selection to choose from, regular 5.00 values, buy it here during Xmas sale for **3.98**

SILK JERSEY BLOOMERS 3.98

Bath Robes
For men or ladies heavy quality robes in neat assorted patterns, a great value for **4.95**

Children's Robes
For boys or girls 6 to 14 years old, made same as mother's or dad's, will make a practical gift **2.49**

Out Sizes
For the larger women we have a nice selection in sizes 46 to 50, neat patterns at **5.95**

INFANTS' BATH ROBES
Packed in holiday boxes in pink or blue **2.25**

SILK PETTICOATS
Also bloomers, will make a nice gift **2.98**

PURSES AND GLOVES FOR XMAS GIFTS

Choice leather or beaded purses and bags. It's always practical and useful. We have large assortment to choose from
1.25 to 4.95

To buy now, your gloves, means your own satisfaction to get the color and sizes you want. We carry Van Raalte and other good brands, guaranteed qualities
69c to 2.98

Kerchiefs
Single or boxed linen or fine batiste. Initial or plain, always acceptable gifts
19c to 98c

Umbrellas
For ladies, men or children, black or colors, well made, nice Xmas gifts, choice
1.25 to 4.95

Gloves
For men, dress or driving gloves, black and brown, always acceptable, choice
1.49 to 1.98

Gloves
For boys or girls, leather, brushed wool, kid or knit mittens or gloves, choice
49c to 1.49

BUY HER A PAIR OF BLANKETS

Nashua Barlan Blankets, extra large size, 72x80, pretty assorted plaids, will make a nice useful gift. Now is the time to buy it as blankets will cost more later on, Xmas sale
3.49

Wool Nap Crib Blankets, pink or blue patterns at **1.39**

Pretty Crib Blankets, extra large size 36x50 priced at **1.98**

WOOL BLANKETS
Wool and cotton mixed blankets, pretty assorted plaids, regular 6.95 quality sale **5.95**

LARGE SIZE COMFORTERS
Filled with sanitary cotton, good covering on both sides, large sizes sale **3.98**

TOWEL SETS IN BOXES
Put up in Fancy Holiday boxes both towel with wash cloth, splendid gifts
98c to 1.98

Hosiery Make Practical Gifts

Ladies' silk hose, choice of black and brown, grey and beige, in Holiday boxes, at **98c**

Ladies' silk and wool hose in black only, a nice weight for winter at **1.59**

Hole proof silk Hose, extra size, rib top, in black, 9 to 11, sale **1.25**

Ladies' wool hose, black or brown with clocking, all sizes at **98c**

MEN'S HOSE
Men's silk and wool hose, a splendid quality for dress, all sizes Xmas sale **87c**

MEN'S HOSE
Heavy wool sport hose assorted colors, good warm quality, all sizes, sale at **69c**

MEN'S HOSE
Men's silk fibre or cashmere hose, always makes splendid gifts, all sizes sale **49c**

MEN'S HOSE
Men's fine lisle hose in black, brown and grey a good wearing quality, all sizes, sale **29c**

PRETTY DRESS SHIRT

Every man likes a nice dress shirt. We have a splendid variety of silk striped madras, assorted patterns, well made and fast color, all sizes.
1.98

DRESS SHIRTS
In the better quality shirts, they are fine woven madras and fibres, neat patterns, all sizes
2.98

DRESS SHIRTS
Made of fine quality English broad cloth white, tan or grey, a sample lot of 150 shirts, while they last
2.49

MEN'S ALL WOOL SPORT SWEATERS 3.98

MEN'S TIES
Packed in Holiday boxes, neat patterns, will make nice gifts
79c

NIGHT SHIRTS
Men's outing flannel night shirts, pink or blue stripes, all sizes
99c

SUSPENDERS
A fine quality suspenders, packed in Holiday boxes, Xmas sale
49c

A MORE PRACTICAL GIFT IS HARD TO FIND THAN A NEW COAT

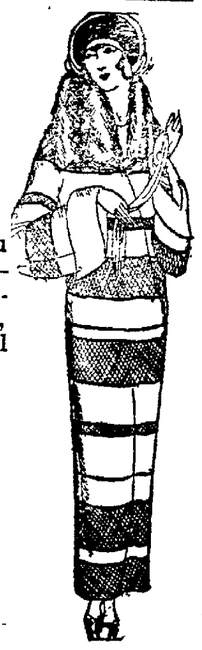

The best and most practical present you can buy for your wife or sister or mother—a pretty winter coat, made of all wool Bolivia, with a fur collar, all lined in black, brown and Kit Fox. All new styles and all sizes. Sale
19.95

SALE SECOND FLOOR

GIRLS' COATS
For girls, 7 to 14 years old, nice winter coat with fur collars or without. A good gift for your child **8.75**

JUNIOR COATS
Made of all wool Velours, fur collars or plain. A nice quality. Brown or grey, all lined. Sale at **14.95**

SHOP UPSTAIRS

TOY DEPT. ON SECOND FLOOR

BRING THE KIDDIES TO OUR TOYLAND

Little Chairs, choice of Red or White for the little one to play around at **79c**

Rocking Horses will make them happy. A big variety to choose from ..... **1.98 to 4.95**

Pianos for the girl. We have them in four sizes to suit your pocket. Choice ..... **79c to 1.98**

Xylphones for the little fellows to play. It puts life in them. Choice ..... **79c and 98c**

Soldier Ten Pins—a whole set—let them exercise same as daddy. Packed in Holiday boxes at **98c**

Fish Ponds—See who can fish better—you or your son—Magnetic Fish Pond **1.25**

Dish Sets—Choice of Porcelain or Aluminum—6 to 16 pieces in a set for the little girls ..... **98c to 3.98**

Yellow Taxicab—A mechanical toy, made just like a taxicab. We have them in three sizes ..... **69c to 1.25**

Good size Mama Doll, all dressed, unbreakable heads, with hair, at **1.98**

Extra large size Mama dolls, clear voices with or without hair. All dressed at **3.49**

Jointed Bisque Body Dolls, sleeping eyes, good size at **2.98**

Mechanical trains, consisting of engine, coal car and two coaches, including tracks **1.49**

Baby Buggies, any size or style that you would like, adjustable ..... **98c to 7.95**

Tables for the little ones, birdseye finish. Choice **1.49**

Chairs or rockers to match the table. Choice **1.25**

Tooncrville Mechanical Street Car. Special **98c**

Little Wonder Telephones. Sale at **69c**

Little Percolators. Same as mother's **79c**

Tango Dancers—Mechanical Toy **98c**

Mechanical Cat, says meow and walks **1.25**

Mechanical Ferris Wheels with Music **$1.25**

Johnnie Hines At The Grand

The mere mention of the word "Luck" brings with it a train of reminiscences where that favored word didn't come within a mile of us when we were praying at some time or other for the so-called "breaks" to come our way. We all know how it feels to have "Luck" against us when we are particularly in need of it, and knowing that abject feeling when the other fellow gets the "break" of the game we can all very well appreciate the humor in the situation. With that idea in mind that inimitable humorous artist of the screen, Johnny Hines, whose characterizations as "Torchy" and as the hero of the hilariously funny "Burn 'Em Up Barnes" and "Sure-Fire Flint," made theatre-goers the country over laugh jovously with him in these productions whose story was built upon the human foibles that put so much faith in "Luck"

The result has been a highly amusing comedy-drama of rare delineation by Hines and an all-star cast that is said to be well-nigh perfect Containing as it does a wealth of comedy situations it is balanced nicely with enough dramatic moments to make the production one that is apparently very much worth while

"Luck" comes to the Grand theatre, beginning tomorrow.

"No, No, Nora"

Your ear knows that this is a hit when Eddie Cantor sings it and The Columbians fox-trot it across on Columbia Records.

A-3864 A-3878

Columbia New Process RECORDS

Columbia Phonograph Company

"The Bat" Here Next Friday

Having broken all previous dramatic records in the city, "The Bat" returns to the Elyria Theatre for one night only, Friday December 14th, and the interest already displayed in the forthcoming engagement indicates that it will set a new high record for a repeat engagement. No other strictly dramatic offering has ever been able to equal the record attained by "The Bat," and few have come within striking distance in ancient or modern times. It stands supreme in the field of mystery The coming engagement should prove as notable and memorable as the earlier ones Throughout the world the play has gleaned a gross of more than $6,000,000 for its producers, Wagenhals & Kemper, a sum never even approached by a play in such a brief time as "The Bat" has been playing Approximately more than 9 000,000 persons have viewed performances of the play in seven different languages thruout the world. There is a charm and fascination in the play that bears repeated scrutiny. Blase theatregoers are, at times, ashamed to admit the gripping power of the play that made them sit for three hours on the edges of their seats, breathless and enthusiastic. They have returned to see what odd angle of dramatic construction had this power and have been as entertainingly baffled as the first time It seems to be just the best play that has been turned out in a generation. It has done much to add to the already great fame of both its authors, Mary Roberts Rinehart and Avery Hopwood. The engagement is to be played by the special Big Cities and New York company that plays later this season in the metropolis, and has never before appeared in this city. This company goes direct from here to Detroit for two weeks and then to New York City for a farewell run. The production is brand new, and this wonder play of the age is offered with all the eclat of a new hit. Mail orders now.

Price 30 Cents At All Druggists

HILL'S CASCARA BROMIDE QUININE

for COLDS, FLU, GRIPPE

CASCARA-BEST TONIC LAXATIVE KNOWN

B-603

THEATRES

GRAND—Johnny Hines latest, "Luck" a veritable cyclone of laughs, thrills, speed, pep and punch The story of an idle rich young man with no ambition. He gets into a running race until an elephant that broke loose gets after him when he is far behind his opponents. He breaks all speed records in getting away first and crosses the finish line ahead of his competitors. This starts him off and he wagers he can make $10,000 in a year starting with nothing His experiences in winning this money tells a funny story, and there is a strong love story and many adventures that are pictured.

AMERICAN—If you have not seen "Little Old New York" today will be your last opportunity. It is a splendid story that has had a very good run. Thursday the "Shriek of Araby," a take off on Rudolph Valentino's "Shiek of Araby." This picture is a regular corker, as full of laughs as it can possibly be made. It is a five reel production, and is expected to be very popular during it's run here. There will also be three first class acts of vaudeville presented, and a good comedy picture

COLONIAL—Today will be the last opportunity to see "Penrod and Sam" a real picture, of a real American boy, pictured as only Booth Tarkington, the author of the story can picture it Thursday "Sears of Jealousy" with Frank Keenan, Lloyd Hughes, and Marguerette LaMotte. If you want to see how jealousy can really sear one's soul and also see the results that come from yielding to it, see this great picture.

DREAMLAND—"The stirring story of "The Village Blacksmith, and his family. This picture is full of human interest, and is restful and charming in many respects There are one or two exciting scenes, but the whole story is true to life, and it tells the story of the life of a simple people in a simple village. Also a good comedy

Eating on the streets is most popular in warm climates.

Earliest recorded history of polo is found in Persia.

For Creaky Joints

Just rub on the new application called Joint-Ease if you want to know what real joint comfort is

It's for stiff, swollen, or painstortured joints whether caused by rheumatism or not.

A few seconds' rubbing and it soaks right in through skin and flesh right down to ligament and bone.

It oils up and limbers up the joints, subdues the inflammation and reduces the swelling. Joint-Ease is the one great remedy for all joint troubles and Phillips' Drug Store and other live druggists are dispensing it daily—a tube for 60 cents—Adv.

GABRIEL SNUBBER SALES & SERVICE

"Blossom Time" Coming Friday

Franz Schubert, composer of "Blossom Time," a modest genius, one hundred and twenty-five years ago a poor boy, ugly, awkward, unlearned, found himself the mouthpiece of the sweetest music of all musical history. Quite unconsciously he wrote down the loveliest and most tender melodies the world has ever known. Modest, bashful, little cognizant of his own worth, Franz Schubert wrote on.

Six hundred songs, symphonies, quartets, and other works of genius he set upon paper—everything worthy to live into immortality and infinite time.

Hungry, abused, little loved, he moved through life a tragic figure. And at thirty-one he died and never really knew that he was the first singer of songs.

Recently there appeared upon Broadway a musical comedy, in which Franz Schubert was the chief character and in which Schubert's most popular melodies are interwoven. A blase crowd nightly packed the Century Theatre where this enchanting operetta ran for two years, and where the people heard it and came out in love with Schubert and whistling his melodies.

"Blossom Time" has the same effect on the theatregoers of every city where this enchanting operetta is produced. It is, without exaggeration, the greatest and most succe of our age will be seen on Friday, at theatre 9 a m.

Over 17 M

For All

COLONIAL THEATRE TODAY

That Talk of the Town

One Million Laughs

"Penrod & Sam"

Added Attraction STAN LAUREL in FROZEN HEARTS

Coming Thursday "SCARS OF JEALOUSY"

Coming Sunday Jackie Coogan in "DADDY"

AMERICAN

THURS., FRI., SAT.

MACK SENNETT Presents BEN TURPIN in "THE SHRIEK OF ARABY"

A feature length comedy

Also 3 Big Acts VAUDEVILLE

The New Edison Console William and Mary Period Design, $325

The stately, formal spirit of olden days is reflected in ths beautiful William and Mary design. Delicately carved, beautifully proportioned, its rich finish in mahogany will harmonize with the appointments of any home.

In all save actual physical presence, the New Edison Phonograph brings the artist to your home—The only phonograph that dares the test of direct comparison with the living voice.

Our Convenient Terms Proposition will make it easy for you to own this beautiful instrument.

Come in today and let us tell you about it

Geo. A. Clark Co.

"Everything Musical"

543 Broad Street Dial 2113

Rialto Theatre—Fri. Night,

A JOY TO SEE, A TREAT TO HEAR, A FOND MEM

THE SOCIAL EVENT OF THE THEATRICAL

Messrs. Lee and J. J. Schubert, Present for the First Time

THE MUSICAL HIT OF A GENERATION

BLOSSOM TIME

Book by Dorothy Donnelly From Original of A. M. Willner and H. Reichert

Score Fran Shube and H. Adapte Sigmu Rombe

Staged by J. C. Huffman, Under the Personal Supervision Shubert. Direct from 2 1-2 Years in New York City wi Theatre Cast and Production

Orchestra $2.50, balcony $2.00, $1.50, $1.00. Gallery 75c, 50

Seat Sale opens Tomorrow, Thursday

The HOOVE

It BEATS... as it Sweeps as it

The Gift of a Lifet

—and it lasts as long

As you try to decide what you will give "her" for Christmas, picture in your mind what would give her the greatest and most lasting happiness.

The hardest task she has is that of keeping the home clean. Yet it's the task for which she is most poorly and inadequately equipped.

Her only tools—a carpet beater and a broom—exhaust the last ounce of her strength every time she uses them. And long as her days see finds no time for rest.

Picture her joy on mas morning as she se gift—the one thing s always longed for—a H

Nothing you could g would convey like The the full expression o thoughtfulness.

And, year in, year she speeds her work w easy-gliding Hoover, th ory of this Christmas w in her mind.

Pay only $6.25 down—Delivery when you say

Heldmyer Hardware Com

557 Broad Street

DON'T FORGET ME. I AM COMING AT THE GRAND THEATRE TOMORROW—THROUGH THE WEEK— THIS IS THE BEST COMEDY EVER MADE.

GRAND THEATRE

3 Days starting tomorrow—Johnny Hines in His Latest and Grea also Bobby Vernon in "Perfect 36" Another two reel comedy Review—Last Time Today, "The Mystery Road"

DECEMBER 5, 1923

ssful musical comedy and generation, and at the Rialto theatre Dec. 7. Seats on sale box office tomorrow at

...KS
...ILLION JARS USED YEARLY
VAPORUB
Cold Troubles

Dec. 7
MORY
SEASON!
Here

by
rt
Berts
1 by
nd
rg

n of J. P.
th Century

0c. Plus Tax.

ER
Cleans

ime

m, she

Christ-
es your
he has
Hoover.
ive her
Hoover
f your

out, as
ith the
e mem-
will live

pany
Dial 2156

test Comedy
and Pathe

State Briefs

MARTINS FERRY, Dec. 5.—Fire Sunday morning prevented the use of the First Presbyterian church for the morning services. The loss is estimated at $500.

COLUMBUS, Decl. 5.—Ohio farmers will face a seed corn shortage next spring, unless more than usual precautions are taken this winter, according to specialists at Ohio State University.

ATHENS, Dec. 5.—William Finn, York township constable whose term of office expires Dec. 31, can hold office until that time but cannot carry a revolver. He was fined $50 and disarmed for playing in wild western style at a dance.

GLOUSTER, Dec. 5—In a drive just concluded, the Athens county Red Cross Society raised approximately $8,600 with which to maintain a welfare worker in the Hocking valley mining camps next year. This work has been carried on during the past two years.

MIDDLEPORT, Dec. 5.—The klan and anti-klan fight here has reached such a stage that complaints have been made that klans men are carrying revolvers. It has been disclosed that a number of klansmen, among them Rev. E. H. Wilson, have given bond to carry weapons.

ALEXANDRIA, Dec. 5—Alfred Wilson suffered a very painful accident when he got his right hand caught in a corn husker. The hand was so badly torn that two fingers had to be amputated, and a third removed at the first joint. The man was taken to the Newark hospital, where it is hoped to save the rest of the hand, which was badly mangled.

CADIZ, Dec. 5.—The high price of furs is creating an exceptional demand by dealers in this section of Ohio. Many persons are engaged in trapping, this winter, as a result. Harrison county, of which Cadizl, is the seat, annually ships thousands of dollars worth of furs to Pittsburgh buyers.

BANNOCK, Dec. 5.—Mrs. Mary Britmeir, who claimed in a divorce petition recently filed in Belmont county court that she was compelled to depend on the charity of neighbors for food and clothing for her five children, made a different statement when arraigned before Mayor H. M. Davies of St. Clairesville on a charge of selling whiskey. She told the mayor she sold the booze to provide for her family. She was fined $500 and went to jail in default of payment.

COLUMBUS, Dec. 5.—Mary Katherine Campbell, twice named "Miss America" in two national beauty contests, is to enter Ohio State University at the beginning of the winter quarter. She will enter as a freshman in the Arts College. Miss Campbell says she is going to college to study, not to be a "Hennick-hound." She intends to enter college activities, particularly dramatics.

DEFIANCE, Dec. 5.—Lima South high school football team, which left the field here Oct. 12 protesting a play before the game was completed, will return to Defiance next year, November 15, according to a contract recently completed. The Lima management stated that the team had acted hastily and would return to Defiance as an obligation demanded by true sportsmanship.

LIMA, Dec. 5.—Drastic measures to enforce federal and state prohibition statutes and other anti-vice laws will be recommended by Prosecutor Eugene T. Lippincott and Sheriff Harvey B. Crosson, when they go to Columbus to attend the law enforcement conference scheduled for Dec. 7 by Governor Donahey. Any program of greater efficiency in law enforcement adopted at the conference will be given fullest support by the Allen county officials, they announced.

MARTINS FERRY, Dec. 5.—Martins Ferry mothers will willingly testify that there is no mud left on the Walnut Grove gridiron. The Fourth Street All Stars, and the Clark's Addition Terriers met in a post season game. Many a mother's heart was heavy that night when her son climbed into the bath tub to shed a thick layer of yellow mud, and surveyed her son's clothes, including understudies. The final score was 112 to 24, with the Fourth Street boys on the long end. 'Tis said the game ended when the score-keeper went "all in."

MILAN, Dec. 4.—Minister of Public works, Carnazza stated today that an inquiry would be held to fix responsibility for the dike disaster in the Gergamo district in which about 700 persons lost their lives. If officials of the hydro-power company, owning the dike are found guilty of negligence they will be punished.

GABRIEL SNUBBER
SALES & SERVICE

High Class Supplies for the Auto
Eldo Tread
TIRE AND SUPPLY CO.
103 W. Broad St. Elyria

COLUMBIA

By Mrs. J. H. Bartter
Phone 5 on 31

COLUMBIA, Dec 5.—Mrs. Sally Herrington entertained Thanksgiving day for dinner, her children and grandchildren.

Guy Goodman is sick, under Dr. Appbly's care.

Mr. and Mrs. George Churchward of Ridgeville, attended the chicken supper and bake sale Friday evening and spent the week end with her mother, Mrs. Mary Gregory.

Mr. and Mrs. George Stinchcomb and boys, Mr. and Mrs Lee Walker and daughter and Mr. and Mrs. Ora Walker and two children went to Fields Corners Thanksgiving, surprising their parents, Mr. and Mrs. Thomas Dair.

Mr. and Mrs. Stanley Tomes mourn the loss of their three day old child at Elyria memorial hospital.

The Methodist Ladies Aid and Home Missionary Society will hold their annual bazaar, Dec. 14th.

Relatives receive word that Miss Lolita Dair is happily situated in Connecticut with Rev. and Mrs. Grant. She writes that she is too busy sightseeing and having too good a time to be homesick.

Mrs. Anna Morse died at the home of her daughter, Mrs. May Welzckie in Elyria Saturday having been in poor health for some time. She spent many years of her life here and leaves many friends, old neighbors and church acquaintances, who remember her very kindly. Mrs. Morse was a member of the Columbia Methodist church, a good neighbor and a highly esteemed friend.

Mr. and Mrs. Jay Madison have motored to Florida, where they will spend the winter. Their daughter, Miss Repha will be in Elyria.

Miss Rose Columbus is working in Berea with her sister.

New members were given degree work Tuesday evening by the Olmsted Grange.

Mr. and Mrs. Alfred Bartter entertained relatives Thanksgiving.

Mrs. Ann Potter of Berea is spending an indefinite time with Mrs. Emmeline Hitchcock. Mrs. George Weekly recently spent an afternoon visiting here.

Mr. and Mrs. Jerry Berndson entertained their children and families Thanksgiving day for a sumptuous dinner.

Frank Herold of Cleveland called on his aunt here Thanksgiving morning.

Mrs. Phoebe McCaughney has returned from Berea and is now at the home of Mrs. Mary Brasee.

The funeral services for Dr. William Bloyer were held last week at Buckland, O. Relatives from here attended.

Miss Evelyn Cartwright had a Sunday guest in her cousin from Royalton.

Mr. and Mrs. James Miller and daughters entertained for Thanksgiving, Mr. and Mrs. Melvin Fitch of Olmsted Falls, Mr. and Mrs. Henry Frobieter and children of Fairview and Mr. and Mrs. Cyril Birch and family of Strongsville.

Frank Van Arsdale is serving on the jury in Elyria.

Mr. and Mrs. Wm. ... celebrated Thanksgiving by entertaining relatives and friends for dinner. Louis ... wife and son of Elyria, were present.

STEAMSHIP AGENCY
And Foreign Exchange. For rates and reservations, see
MATHIAS RAIDL
110 West River St.

SAY MERRY XMAS THIS YEAR WITH A PHOTOGRAPH
The gift that is always appreciated, that has personality, that is you—your photograph.
DAY'S STUDIO
Phone 2937 For Appointment

COAL
That Satisfies
LINCOLN LUMP
$7.50 Per Ton
CLEAN BURNING—NO CLINKERS
The West Side Lumber and Coal Co.
"HOME OF FOREST HILL COAL"
Phone 2736 Immediate Delivery

IF HUBBY IS NOT HOME FOR DINNER, CALL
Little Joe's Restaurant

FLORAL OFFERINGS
So many customers come to our store and ask the question:
Do you make Floral Designs?
FLORAL DESIGNING IS OUR SPECIALTY
A Firm with a Reputation of Creators of Art in Flowers
We are here to stay. A trial will convince you.
Did you see our new line of Cemetery Wreaths for Xmas?
We have Something New.
CAREK Florist
W. MARKET WE DELIVER

Come in and see these Kodaks and you'll cross one, or more, gift problems from your list.
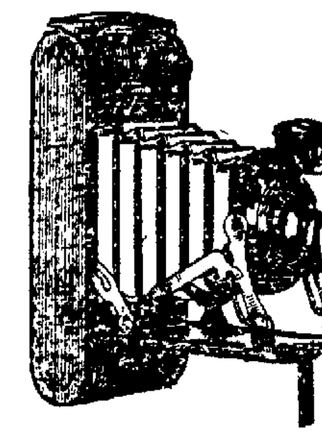
The Pocket KODAKS
Series II
Four models in two sizes, priced from $13.50 to $22.00.
New model Kodaks that work with extraordinary ease and speed for as you open the camera the lens springs into position.
Especially worthwhile are these cameras equipped with the sharp-cutting Kodak Anastigmat lens f.7.7, set in a focusing mount.
No. 1 (fixed focus); pictures 2¼ x 3¼; $13.50
No. 1 (focusing with Kodak Anastigmat lens); $20.00
No. 1A (fixed focus); pictures 2½ x 4¼; $15.00
No. 1A (focusing with Kodak Anastigmat lens); $22.00
Kodak Film—Finishing that's right
PHILLIPS
DRUG STORE

TOYLAND IS OPEN
There are toys to amuse and fondle and useful educational and practical toys that will build and train the growing minds of every age.

C.H. Merthe & Co
Elyria's Leading Department Store
"On the corner"

WHAT SHALL I GIVE?
Once more—this perplexing question arises, and once more Merthe's store meets the occasion with bountiful assortments of gift merchandise.

Great Three Day Pre-Holiday Sale
OF COATS, DRESSES, SKIRTS, FURS, ETC., DRASTIC PRICE REDUCTIONS PREVAIL FOR THURSDAY, FRIDAY AND SATURDAY.
OWING TO THE MILDNESS OF THE WEATHER OUR STOCKS OF WINTER GARMENTS ARE TOO HEAVY AND TO MOVE THEM QUICKLY WE MAKE THESE EXTREMELY LOW PRICES.

WOMEN'S DRESSES
14.75
Values to $30.00
A collection of cloth and silk dresses that are remarkable values.

WOMEN'S DRESSES
23.00
Values to $39.50
Dresses from our regular stocks that represent excellent values at their regular prices.

EVENING AND PARTY DRESSES
19.50
Regularly $25.00 and $35.00
At just the time when you want these fine dresses comes this splendid opportunity to save.

C.H. Merthe & Co
Elyria's Leading Department Store
"On the corner"
THE CHRISTMAS STORE

Women's Winter Coats
14.75
Values to $30.00.
A collection of smart new coats in the wanted fabrics and models.
35.00
Values to $55.00
Sport and dress models that are both plain and fur trimmed. They're slim, straight lines in the newest modes.
22.50
Values to $39.50
A very special assortment of choice new coats that are excellent values at our regular prices.
55.00
Values to $75.00
A coat collection of wonderful values, rich pile fabrics also sport models, fur trimmed or without.

For these three days we offer your choice of our entire stock of FINER COATS ranging from $75.00 to $269.50 at a discount of 20 per cent.
These include the season's best and most wanted fabrics as well as modes—most of them are luxuriously fur bedecked—all sizes, black, brown and kit fox.

THURSDAY, FRIDAY AND SATURDAY
we offer our entire stock of Junior's and Children's Coats at 20 per cent less.

Thursday, Friday and Saturday Only, Children's and Flappers' Dresses at 1-3 less.

WOMEN'S SUITS
½ Price
Our entire stock of women's fine tailored suits for these three days at exactly 1-2 price.

FUR SCARFS, SETS AND MUFFS
½ Price
These make excellent gifts and afford an excellent opportunity to save.

OUR ENTIRE STOCK of FUR COATS
at ¼ Less
Imagine what you save on one of these luxurious fur garments that give such comfort and lasting satisfaction.

One Large Group of WOMEN'S SKIRTS
at ⅓ Less

C.H. Merthe & Co
Elyria's Leading Department Store
"On the corner"
THE CHRISTMAS STORE

NewspaperARCHIVE.com

Society

2310—TELEPHONES—2310

United Presbyterian Class Presents "The Fortune Hunter"

Nathaniel Duncan, more familiarly known as Nat, "arrived" in the eyes of his friends and the world after more than five years of failure, during which he had been clerk, cashier and even an employee in a fish market, lived in a six dollar per week atrocious boarding house and smoked cheap cigarettes. J. D. Morrow made an admirable "Nat" last evening at the High school, when the Ta Ta Pooche Class of the First United Presbyterian church presented a four-act play entitled, "The Fortune Hunter," before several hundred interested spectators. In spite of the inclemency of the weather, the audience was not small and it would have no doubt packed the auditorium to capacity had not a steady down-pour of rain prevented many from venturing out.

The character of Duncan stood out in sharp contrast with that of the highly polished, altogether successful Harry Kellogg as portraited by R. W. Ramage, who not only looked the part but seemed to live it as well. It was the wisdom and business sagacity of Harry Kellogg which gave "Nat" another start, provided him with a set of invaluable rules, and insisted upon him sticking to his bargain until the prize was won. This prize in the form of attractive Josie Lockwood, somehow lost much of its desirability when Betty Graham returned home from college and poor "Nat" had to confess all. The Misses Mildred Shindledecker and Miss Helen Simons took the parts of Josie and Betty respectively and each [illegible] much to the enjoyment of the play, as did also Annie, by Miss Myrtle Haynes, the friend of Josie who Tracey had such a difficult time becoming enamored to.

Earl Lautenschlager was the [illegible] Tracey who filled in as drug clerk on prayer meeting nights and for other special occasions.

Perhaps W. R. Cameron, as Sam Graham, the druggist, who was a failure and gave Nat his job, did the finest piece of acting of the evening. He revealed a kindly old man of great inventive ability but who lacked the essentials for making his store or his inventions a financial success.

"Winky" Lockwood, the banker, caused a burst of laughter throughout the auditorium every time that spasmodic twitching of his eye occurred. Clayton Rawson, as Mr. Lockwood, made a most impressive and fear inspiring financier, appearing some seven feet tall in his silk hat.

All in all, the play was finely presented under the direction of Miss Ruth McClellan who is responsible for its success in no small measure and in theme and plot was rather delightfully refreshing after the usual modern play which stoops all too often to the sordid.

THE POPULAR BLACK VELVET, ALSO NOBBY NEGLIGEES

The social whirl is upon us calling for smart clothes for all occasions. Black velvet frocks, as illustrated on the left, are as popular as ever. This one has collar, cuffs and side ruffle of ecru lace on a net foundation.

Milady must have time for rest, however, and these nobby negligees (right and center) are the very smartest things for the leisure hours. The one on the right is a velvet brocade in deep yellow. To add to the luxuriousness of it bands of beaver are used as trimming and it is caught and fastened with a beaded cabochon.

In the center is another equally smart robe developed in a heavy crepe meteor in an orchid tone. It is banded with self-colored maribou negligees make lovely Xmas gifts.

Mrs. Billings Again Heads League of Women Voters

The League of Women Voters met at 2:30 yesterday afternoon in the Directors room of the Lorain County Banking and Trust Company.

Miss Louise Humphrey, of Cleveland, gave a short talk concerning "The Woman Citizen" a magazine relating to women in politics.

A business meeting followed during which it was decided to send a letter to United States Senator, S. D. Fess, stating the Elyria League's stand on the peace question and asking that he use his influence toward an international policy which seeks cooperation with the nations of the world.

The annual election of officers resulted as follows: president, Mrs. F. C. Billings (re-elected); first vice president, Mrs. H. C. Stevens; second vice president, Mrs. Alice Plattner (re-elected); third vice president, Mrs. I. B. Swartz; secretary, Mrs. Don Shibley (re-elected); corresponding secretary, Mrs. Earl Smith; treasurer, Miss Lenna Dickinson (re-elected); auditor, Mrs. R. A. [illegible].

The next meeting will be on the first Monday instead of Tuesday of January because of New Years day.

Events Tonight

Church Council of St. Paul's Church. 8:00 p. m.

Sunday School Cabinet United Presbyterian Church.

St. Clair Rebekah Lodge I. O. O. F. Hall.

Marshall Chapter Masonic Club installation of Officers. Banquet at 6:30 p. m.

Official Board of Church of Christ meets in Church Study, 7:30 p. m.

Mrs. Wilford's Bible Class meets with Mrs. E. A. Hubbard, 328 Middle avenue. 7:30 p. m.

SENIOR CLASS PLAY TO BE GIVEN DECEMBER 14 AND 15

The senior class of January 1924 announces the customary play for December 14 and 15 in the High school auditorium, under the direction of Miss Helen Todd, an English comedy, first produced in this country by Margaret Anglin. It is entitled "Billeted" because the situation grew out of the great war. The cast is as follows:

Rose—Esther Young.
Emmaline Liptrott—Eva Coborne.
Reverend Ambrose Liptrott—Herbert Guild.
Penelope Moon—Mildred Wilkins.
Betty Taradine—Berna [illegible]moska.
Colonel Preedy—Robert H[illegible].
Mr. MacFarlane—Arthur W[illegible].
Captain Rymill—[illegible].
Cook—Helen Townsend.

ELIZABETH STEVENS SOCIETY MEETS

The Elizabeth Stevens [illegible] met in the [illegible] [illegible] dinner [illegible] keeping [illegible] tion. [illegible]

The [illegible] Home Mission [illegible] dollar [illegible] [illegible] hostess.

Y. D. L. CLUB [illegible]

[illegible]

MEETINGS

Annual Election of Officers will take place this evening at Elyrian Tent No. 8, Maccabees, Maccabees Hall.

The Daughters of Scotland, Argyle Lodge, will meet tomorrow evening promptly at 7:15 for election of officers.

Chevalier Lodge No. 316, Knights of Pythias will hold their annual election of officers Thursday evening December 6.

Mrs. J. D. Squire, 621 West River street will entertain the Colonial Dames, December 6. Luncheon will be served at 11:30.

The Misses Marjorie and Gladys Stumlin will entertain the Maranatha Class of the First Baptist church at their home, 113 Middle avenue Friday evening.

The Adult Department of St. Paul's Evangelical Sunday school will hold their regular meeting Thursday evening at the church. The [illegible] supper will be served at [illegible].

Circle No. 7 of the United Presbyterian church will meet Thursday [illegible] December 6th, at [illegible] Mrs. H. A. Schmitter [illegible] avenue. All members [illegible] of officers will [illegible].

[illegible]

GARRICK CLUB PRESENTS PLAY TO MEMBERS

The Garrick Club held its regular meeting yesterday afternoon, December 4th, at four o'clock in the High School Auditorium. The usual business meeting took place in which several subjects were discussed. A very interesting play was given entitled, "The Mandarin Coat," by Alice C. D. Riley.

The cast was as follows:
John Mendon—Dale Dimick.
Dorothy Mendon—Beatrice Nevins.
Robert Lennox—Kenneth Joy.
Edith Chester—Leona Stang.
Katy—Florence Kalter.

After the usual criticisms, the meeting adjourned until December 18th.

JUNTO CLUB HEARS FINE PROGRAM

A meeting of the Junto Club of the Elyria High School was held Tuesday afternoon. After the usual proceedings, Miss Margaret Storrer gave an interesting talk on "Boys". A short play entitled "The Fond Intruder" was given by Pauline Elderkin and Rieta Slater. Zella Golechen recited a humorous poem "The Song of Degrees." Several short humorous extemporaneous speeches were given: "Why We Should Go To The Class Play" by Herbert Guild; "The Advantages Of Red Hair" by Thurman Hamlin; and "How It Feels To Success in Politics" by Katherine Echler.

MRS. STELLER ENTERTAINS THE BIRTHDAY CLUB

The Birthday Club planned a Christmas party for December 27 to be held at the home of Mrs. John Konessky on East avenue. Plans were made for this party at their meeting yesterday with Mrs. Frank Steller on Broad street. There were eleven members present.

The January meeting will be at the home of Mrs. R. Munz, 260 Howe street and will probably be the second Tuesday of the month rather than the first because of New Years day.

ALENE GILDER WEDS ARCHIE WATSON

The announcement has been made of the marriage of Miss Alene Gilder, daughter of Mr. and Mrs. Charles Gilder of North Ridgeville to Archie Watson, son of Mr. and Mrs. George Watson of Fields. The ceremony was [illegible] performed Tuesday December [illegible] in Cleveland.

Mr. and Mrs. Watson will reside for the present with Mrs. Watson's parents.

LECTURE AT [illegible] CHURCH

[illegible] address [illegible] an hour. [illegible] of Columbus. [illegible] into the mys[illegible] heathen [illegible] Methodist [illegible] and prov[illegible]

[illegible] CLUB

[illegible]

[illegible] BAZAAR

[illegible] January meeting will be [illegible] of the program [illegible]

Mr. and Mrs. Richard Taylor, [illegible] block, announce the birth of a baby boy.

[illegible] and dancing was enjoyed.

EXCHANGE CLUB MEETS

The members of the Exchange Club met in the Elks restaurant for their regular luncheon meeting yesterday noon.

The speaker, C. E. Bishop of Cleveland whom the committee had arranged for was unable to be present because of illness.

Plans were made for the annual Christmas party for the latter part of the month.

HOSPITAL NOTES.

ADMISSIONS: Miss Thelma Bates, 249 Howe street; William McDermott, 268 Chestnut street; Mrs. Edward Vincent, 1217 Bank street; Mrs. George Sible, 1319 University road, Cleveland; Mrs. Richard Taylor, Nichols block; Elsworth Finley, Sherwood avenue, Ashland; Fay Highman, 420 Ohio street, Ashland; Mary Simon, 231 South Broad street, Lancaster; Mrs. Harry Patterson, 1000 East River street.

DISCHARGES: Mrs. Leslie McGrew and baby girl, 545 Ohio street; Lewis Mauer, Northville, Michigan.

CITY BREVITIES

Mr. and Mrs. Alfred Alten left last week end for Los Angeles, Cal., where they will spend the winter months.

Mrs. Charles Mann who has been the guest of her aunt, Mrs. Clara Taylor of West Broad street and other friends the past week returned to her home in Fostoria Monday.

Born to Mr. and Mrs. E. C. Schubert of the Town Line Road at Memorial Hospital yesterday an eight pound son named, Oliver Edwin.

Senator J. F. Burke gave an address last evening before the Fathers and Sons Banquet at Bucyrus, Ohio.

Born, to Mr. and Mrs. Harry Patterson, 1000 East River street, a baby boy.

Mr. and Mrs. Orvey Schrader, 323 Winckles street announce the birth of an eight and one half pound baby daughter, named Beverly Jean. Both mother and daughter are doing fine.

Dr. and Mrs. Cyrus Jaster of Princeton avenue will witness the play presented by the Dramatic Club of Baldwin Wallace College at Berea, Friday night.

Miss Sarah Flynn, daughter of Mr. and Mrs. Patrick Flynn, 135 Huron street, arrived home from Denver where she left her sister, Mrs. Howard Drown, much improved in health.

Mrs. William Baird of Amherst spent Monday with friends in Elyria.

Dr. Edwin L. Kirby was the principal speaker at a meeting of the Men's Club of the First Methodist church of Lorain Monday evening. Dr. Kirby spoke on the possibilities of a "Live Wire Men's Club."

Massive New Tower of Commerce to Pierce the Chicago Skyline

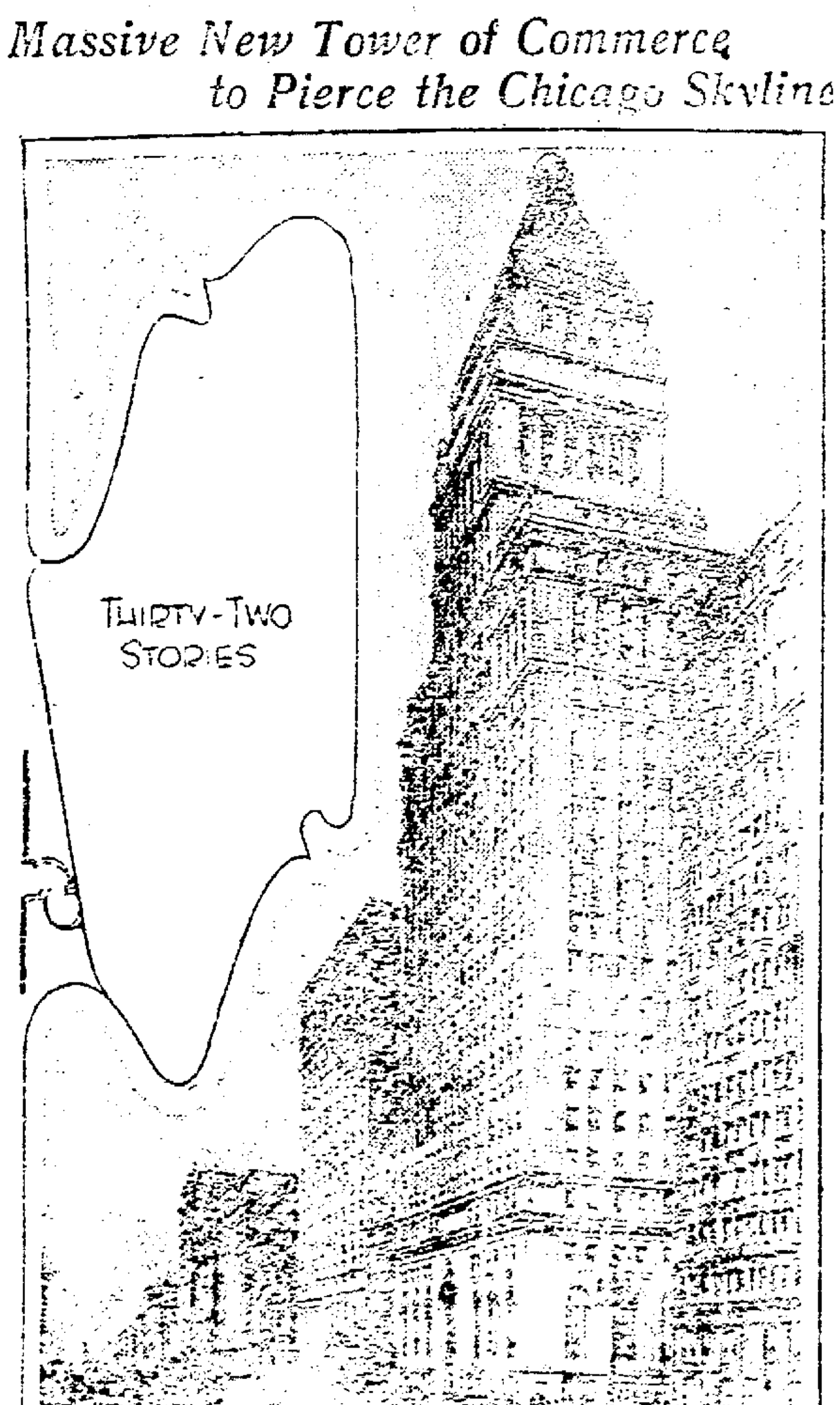

A sky-piercing tower [illegible] rise among the huge structures of Chicago.

It is the new Straus [illegible] lar Straus building [illegible] avenue and Jackson [illegible] which will [illegible] [illegible] of the massive [illegible] will rise to a [illegible] stories. Then [illegible] story tower [illegible] run [illegible] The structure will take the form of a hollow square [illegible] [illegible] of rentable office space besides the six floors occupied by S. W. Straus & Co., the owners. The giant structure, of which Graham, Anderson, Probst & White are the architects, will be the largest building on the superb Michigan avenue skyline, and one of the finest examples of office building architecture in the world. [illegible] will be followed. The building will be of beautiful Indiana lime[stone.]

THREE CHIC HATS SHOW TREND OF ADVANCED STYLES

These three little hats show that the small shape is still favored for the advanced spring styles. The hat at the top is trimmed with plumes. They fall gracefully over the turned-up brim and a long spray droops at the side. The middle one is a chic little taffeta model. Below we have the strictly tailored hat.

BLOOEY, BLOOEY! AND 200 MINK BECOME A COAT

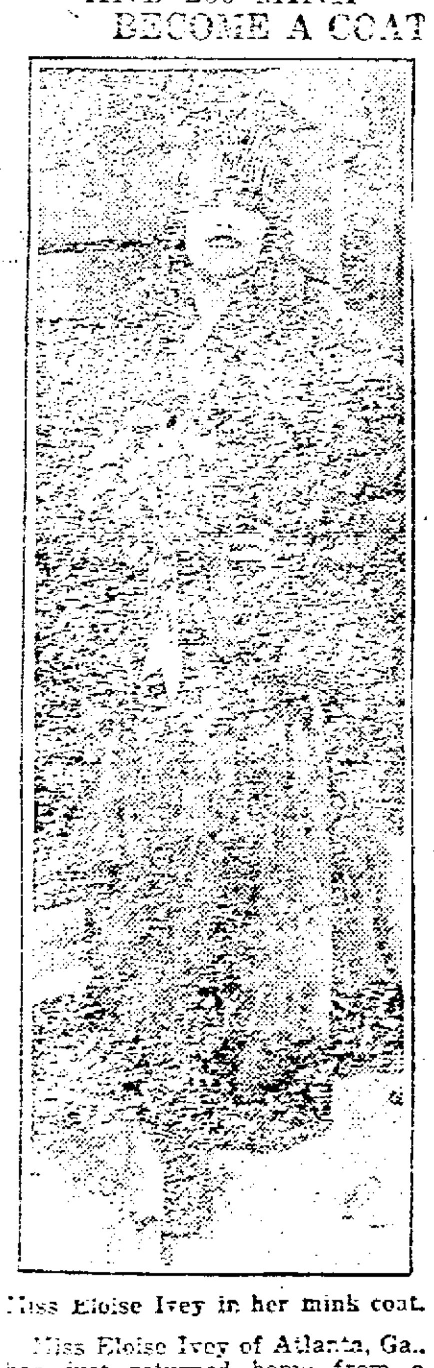

Miss Eloise Ivey in her mink coat.

Miss Eloise Ivey of Atlanta, Ga., has just returned home from a year's visit in Alaska. It is said she shot the 200 mink which furnished the skin for the mink coat she is wearing.

The bobolink and rose-hearted grosbeak sing while flying, as well as while perching.

A CORDIAL INVITATION

Since it is impossible to describe the thousands of articles we have provided for your Christmas Gifts, we trust you will accept our cordial invitation to come in and look around before doing your Christmas Shopping.

[illegible] will be open evenings until Christmas, and you will see, as a man who calls upon Gift Shops [illegible] said [illegible] "The best variety of Gift [illegible] I have seen in any shop."

THE JOHNSTON GIFT SHOP
256 E. Second St., Elyria, O.
(Opp. Rialto Theater)

MARKETS

Butter, extra, lb.	.56½@58½
Prints	.57½@59½
Firsts	.55½@57½
Packing	.32@35
Eggs, Fresh	.62
Ohio first	.57
Western firsts	.53
Oleo(nut, lb.	.21@23
High grade animal oils	.26@½
Lower grades	.18@19
Cheese, York State, lb.	.28@29
Poultry, fowls, lb.	.24
Roosters	.14@15
Springers	.23@24
Ducks	.22@24
Turkeys	.35@37
Geese	.22
Apples, bu.	1.00@1.25
Beans, dried navy, lb.	.10
Cabbage	17.00@18.00
Potatoes	1.75@2.00
Sweet Potatoes, per hamper	2.10@2.15
Tomatoes, 10 lb. bskt.	3.35@3.60
Onions, per cwt.	3.00@3.25

Hamilton School Bazaar, Friday, December 7, 1:30 to 5:00 p. m.

The Eastern Star will hold a dance in the Masonic Temple, Friday evening, December 7th, at the close of the regular meeting.

Bazaar at St. Andrew's church Wednesday, Dec. 5, at 2 o'clock. Chicken Supper at 6:00 o'clock.

Circle No. 4 of the First Cong'l church will serve a supper to the public, Saturday, Dec. 8th, from 4:30 until all are served. Price 50c.

Rummage & Bake Sale at Troxel Bldg., on Mill St., Dec. 7th & 8th, by Pythian Sisters.

Dance Thurs. eve., stop 87, Oberlin Rd. Grangers and friends invited.

ATTENTION

Knights of Pythias, Chevalier Lodge, No. 316 annual election of officers for the coming term, will be held Thursday eve. Dec 6th, 1923. All members are requested to attend.

Melaine Farr Shop

28 Turner Block, Court St.

CHRISTMAS SPECIALS

For Thursday, Friday and Saturday

Pillow Cases, hemstitched and stamped on best Quality Tubing, per pair..$1.00
Dresser Scarfs, stamped and hemstitched 40c
Tea Towels, stamped on Linen Crash, 6 for $1.00

We do Stamping, Hemstitching and Cover Buttons.

Orders taken now for Pillow Cases with hemstitched initial and 2 rows of hemstitching at $1.50.

DANCING LESSONS

Latest steps in ballroom dancing taught every evening from 7-10 o'clock. For appointment call Thos Finnegan—7583.

Member of the International Dancing Masters' Associations.

Rid Yourself of 10-20-50 Pounds of Excess FAT

FREE Trial Treatment and Interesting Booklet

Many of your friends think that you are too fat. You too realize it. But why, in all common sense, don't you get rid of that extra 10, 20, 50 or more pounds? Feel comfortable and more like a human being again. I am a physician, licensed by the state of New York. I have for years treated men and women over-burdened with excessive flesh; many have reduced as much as a pound a day. I prescribe for my patients such treatment as will in my opinion, produce not only the loss of weight, without harm, but an improvement in health. Don't take my word for it. Let me send you Free my trial treatment and convince yourself. Personal attention is given to each case and you are treated exactly as if you were in my office. I take all the risk, you none.

All I ask you to do is to send for my Free trial treatment; let that convince you. I have successfully treated thousands of patients for fat reduction

Without Change of Diet or Unnecessary Exercise

Below are a few extracts of letters from grateful patients which bear out my statements:

Lost 76 Pounds. Miss O. Whitlow writes: "I have lost 76 pounds as a result of your treatment and have never felt so well in my life as I do now."

Lost 70 Pounds. Mr. S. Santee writes: "I have lost 70 pounds as a result of taking your treatment. I feel better in every way. I can now take long walks without becoming tired or short of breath. I thank you very much for what you have done for me."

Lost 48 Pounds. Mrs. E. Horner says: "Well, I'm glad to inform you that I have lost 48 pounds in six weeks."

Make up your mind this very day to get rid of that fat. Write me for my Free Trial Treatment now; then you'll soon realize how happy you'll feel, how much better your health will be for having joined the thousands of my grateful patients who now belong to the ranks of Slim People. Don't delay. Write now for FREE Trial Treatment.

DR. R. NEWMAN
286 Fifth Avenue, Desk H-300 NEW YORK CITY

Make the Children Happy

Do it with pure sweets from our Candy department. Made fresh every day in the most sanitary way. Candy Canes and novelties are excellent to set off the Christmas tree, and are a delight to the children.

Paradise
THE SWEETEST PLACE IN TOWN

"Where Friends Meet"

NewspaperARCHIVE.com

MORIAL WEEK OR HARDING DEC, 9-16.

UMBUS, Dec. 5.—Governor ey has designated the week ember 9 to December 16 as g Memorial week for Ohio. recommended that all religbusiness, social, fraternal vic bodies commemorate the resident in a fitting manner of their services, or meet- and contribute to the me- according to their means clinations.

osts more than $35,000 a to replace dishes that are in one prominent Chicago

PENFIELD

by Mrs. Myrtle Gregg

FIELD, Dec. 5.—At the g of day on Sabbath morn Penfield's highly respected ts had left this earthly

SAFELY RELIEVES RRH OF THE BLADDER
NTENS & C OR BLACK CAPSULES
OPULAR FOR GENERATIONS
A PREPARATION OF MPOUND COPAIBA AND CUBEBS GGISTS, OR TRIAL BOX BY MAIL 50¢ LANTEN 93 HENRY ST BROOKLYN, N.Y.
WARE OF IMITATIONS

realm and crossed the great di vide. Mrs. C. D. Jones, who underwent an operation at St. Josephs hospital on Saturday, Dec. 1, passed away Saturday p. m. Funeral was held Tuesday afternoon. Rev. Corfman of Elyria officiated. Interment in Penfield cemetery.

Mrs. Carrie Andrews passed away Saturday night Dec. 1st of that dreaded disease cancer. Funeral was held Tuesday afternoon. Interment in Penfield cemetery. Both were members of the M. E. church and were unceasing in their activities until disease laid a hevay hand upon them. There are many sad hearts in this community who mourn their loss and the deepest sympathy of a wide circle of friends is extended to these two bereaved families.

Mr. Berkey Sr is very sick with double pneumonia

Miss DeWitt a nurse from Elyria is caring for Mrs. Clyde Park and son.

Mr. and Mrs. R. O. Biggs and family spent Thanksgiving with A. R. Underhill in LaGrange.

Mr. and Mrs. James Nott, Kenneth and Harold Jameyson, Mr. and Mrs. Ralph Taylor and Loren and Mrs. Edith Taylor and Mr. and Mrs. Baylor motored to Medina and were Thanksgiving guests of Mr. and Mrs. John Yost in Medina.

Mr. and Mrs. Carl Jameyson of Wellington enjoyed roast turkey with Mrs. Jameyson's parents, Mr. and Mrs. J. C. Brown.

The Ladies Farm Bureau will meet with Mrs C. J. Behnke, Friday, Dec. 7. An all day meeting, and pot luck dinner. Ladies please bring fancy work and suggestions for Christmas. Everyone is invited to come and spend the day together.

Intelligence tests were given the pupils of Penfield school on Monday. These tests are sent out by the county. The school was closed Monday afternoon.

The annual Thanksgiving dinner of the Sooy families was held this year in Elyria at the home of Mr and Mrs Joe Carpenter. Thirty-three in all were present.

"IT'S MY BODY," CRIES ONE DANCER; "MY HEAD," ANOTHER, IN STATUE ROW

Is this statue, "The Vine," by Harriet Frismuth, the modeled form of one fair dancer, or a composite of two? Two dancers now thrilling New York theater-goers insist it is the latter. Renee Wilde, one of them, says that she accidentally struck the pose depicted while working for Miss Frismuth several months ago, and was asked to pose for such a work. She says Miss Frismuth made a rough sketch in clay. Later she decided to finish the work, but Miss Wilde could not pose. Then, says Miss Desha Podgorska, she was called in and asked to pose for the head. "The body's mine," says Miss Wilde. "All right, but I want it known the head is mine," says Miss Podgorska.

Messrs. Geo Hastings and Irving Starr took dinner Saturday at C. E. Waltz's in Elyria

A Thanksgiving program was given at Society hall, Wednesday afternoon by the primary and intermediate grades under the instruction of Misses Roice and Leach The following program was given.

Bird song by the Intermediate pupils.

Recitation—Louise Sooy. grade.

Recitation—Mable Myers.

Recitation—Louie Mohrman.

In 1621—Sixth grade.

Thanksgiving Hymn by Donald and Douglass Biggs.

Thanksgiving, Then and Now—Primary girls.

Recitation—David Simon.

Recitation—Kenneth Kellogg.

Victory Drill—Fourth and fifth grades.

Song—By Primary.

Recitation—Lewis Newomb.c

Mother Gooses Thanksgiving party by the Primary.

Recitation—Lester Bradley.

Story—Helen Hoffman.

Song—By Intermediate Room.

All present enjoyed the program

J. G. Starr of Elyria was a caller at C. D. Jonas on Sunday

Mr. and Mrs. Clyde Park are rejoicing over the arrival of a son Nov 25th. Weight eight pounds, named Donald Ray.

Rev. and Mrs. Percy Evans and Betty Jane spent Thanksgiving and the week end in Columbus with Rev. and Mrs. I M. Dage

Mr. and Mrs. Milo Hayes of Litchfield are visiting their daughter, Mrs. Orvel Sooy and family.

Mr. and Mrs. R. A. Jones spent Thanksgiving with their daughter, Mrs Roy Dague and family in Risley.

In Dec. first issue, the following item should have read: W. J. Krebs attended the funeral of an uncle in Ashland a fortnight ago.

F. E. Kleinhaus clerked the Carl Hess sale on Saturday

Mrs. E. Minkler, Hazel and Clyde Minkler and Mrs Myrtle Gregg attended services at the M. E. church in Wellington Sunday evening and heard the Evangelistic Dr. Earle Naftzer, who impressed his audience with a powerful address. His son, Charles in a rich full tone sang two solos, cacompanied by Mrs. Naftzer while the large audience listened attentively. Go and hear them. You will feel doubly repaid.

Mr. Clyde Minkler, Miss Blanche Crawford of Grafton, Mrs. Minkler and Mrs. Lee Minkler recently attended church services in Cleveland and were dinner guests of Elder Campbell and wife.

Mr and Mrs. Fred Hacker entertained on Thanksgiving, Mr. and Mrs. Ralph [illegible] daughter of Cleveland, [illegible] Mrs. O. C. Metcalf and [illegible] Berniece, Mr. and [illegible] Thompson and two children Elyria.

Old Resident Given Up by Physicians

"Given up by five doctors, my only hope an operation. I rebelled on cutting me open, as I am 75 years old. A neighbor advised trying Mayr's Wonderful Remedy for stomach trouble. I got relief right away. I had not eaten for 10 days and was as yellow as a gold piece. I could have lived only a few days but for this medicine." It is a simple, harmless preparation that removes the catarrhal mucus from the intestinal tract and allays the inflammation which causes practically all stomach, liver and intestinal ailments, including appendicitis. One dose will convince or money refunded. At all druggists.—Advt.

IT'S A PLEASURE TO SHOP
In a cheerful store, among cheerful people and Cheerful Merchandise.
Call in and see how we measure up.
THE LOOMIS CO.
"The store where the sun always shines"

Public Auction
2 Miles North LaGrange
FRIDAY, DEC. 7
Household Goods, Stock and Farming Implements
F. W. HOPKINS

Christmas Gift Suggestions

BY YEARS OF SERVICE

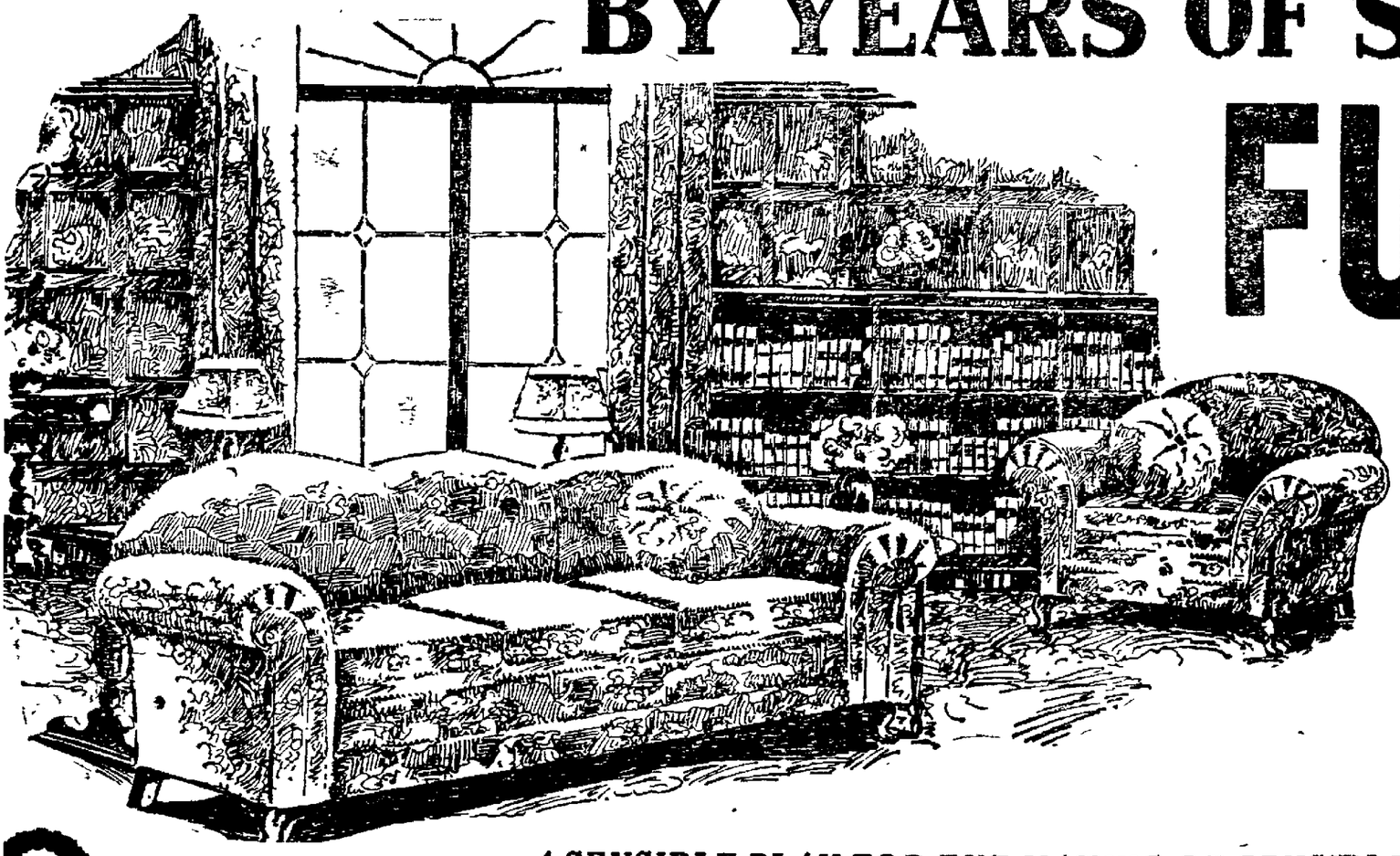

FURNITURE
IS AN ECONOMICAL GIFT!

Value should be the determining factor in the selection of gifts. While furniture may cost more than trinkets or luxuries which soon are cast aside, it is by any method of computation the least expensive of gifts. A present of any kind is only valuable to the extent that it pleases the recipient. Furniture will please everyone and will contribute to the comfort and happiness of the entire household for many years to come. Its beauty will endure long after other Christmas gifts have been forgotten. You will find among our large assortment of home furnishings hundreds of things your friends will appreciate at very reasonable prices; in many cases no more than you would pay for a good box of candy or some other useless present which will soon be forgotten.

A SENSIBLE PLAN FOR THE MAKING OF SENSIBLE CHRISTMAS GIFTS

A new plan of gift giving has become popular during the last few years, the practice of making worthwhile gifts that have some real use and value to the recipient. In many households the family has been pooling the Christmas gift money and purchasing such articles as furniture for friends as well as their own members. Instead of giving small and useless presents to each member of the family or other families, the practice of making one gift that will endure and find a useful place in the home has made Christmas more than just an exchange of small remembrances. A bookcase, a dining room suite, a bedroom suite, a breakfast set, all these things can be purchased by the initial payment of the sum that would be spent for futile things and the balance can be paid at your convenience. This is the sensible way for a family to make gifts to members of its own circle, one big gift that all will enjoy and all can help to pay for while they are having the benefit of it and which will have both a useful and sentimental value.

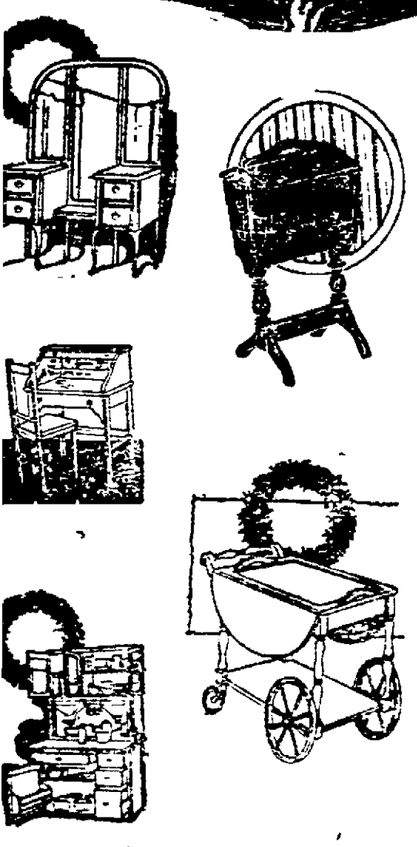

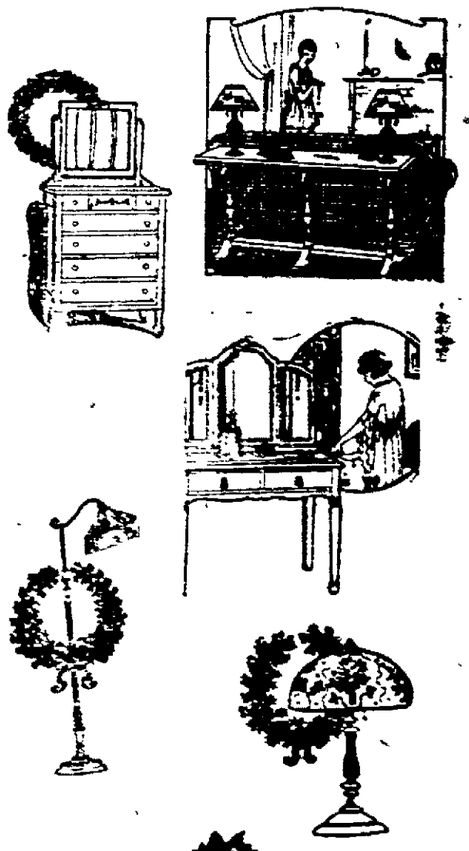

THE WILKINS-STRUCK CO.

Successors to The Wilkins-Hurst Co.—The Big Store—THE OLD RELIABLE.

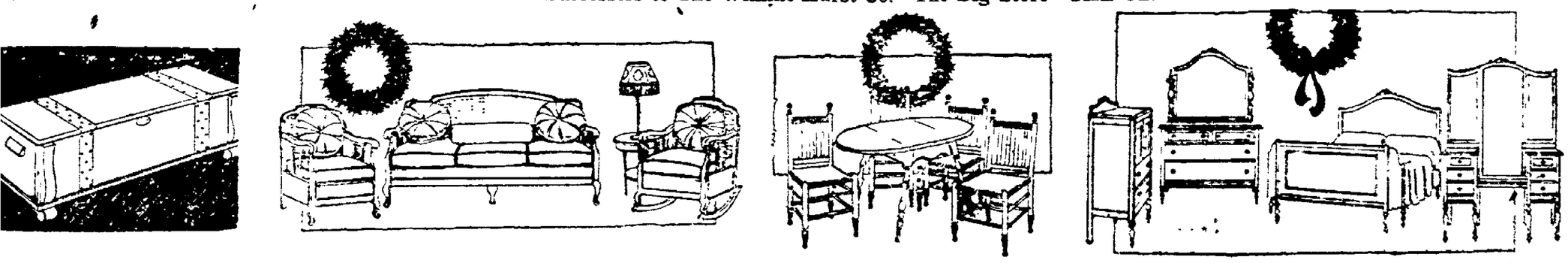

ORATORICAL LEAGUE FOR HIGH SCHOOLS MAY BE FORMED

OBERLIN, O., Dec. 5—High school orators are to be invited to attend a contest to be held some time in March in Oberlin according to a statement printed in the Oberlin Review, Oberlin College student paper, for Tuesday, Dec. 4. The contest is to be held under the auspices of the Phi Kappa Pi Literary Society in conjunction with the Boost Oberlin Association. A committee has been studying teh subject for some time and the matter came to a vote at the regular meeting of the Literary society Monday night.

The territory to be included in the contest is to extend from Elyria west to Toledo and south to Bucyrus and Lima. This will be the first time that such a contest has been held in Oberlin. The purpose will be to afford some incentive to more high school oratory and to interest a high class of students in Oberlin College.

ENTERTAINMENT AT JAS. BRAND HOUSE

OBERLIN, Dec. 5—There is a real treat in store next Friday and Saturday evenings at the James Brand House in the following program:

Miss Schauffler, Miss Oaks assistant, in the Art department, will do color drawing for the children.

Music by the High school trio, harp, 'cello and violin.

Max Weber, this years football captain, will give several readings.

A quartet of ladies will play a number of selections on wind instruments.

Theodore Phillips will play the piano and a violin solo will be played by Miss Virginia Gherkins.

The above is Friday's program and is subject to change without notice.

The children's department of Oberlin Conservatory will put on a number of the old fashioned dances. These will all be in costume.

Miss Jessie Covington of the Conservatory will play several numbers on the piano.

OBERLIN PERSONALS

OBERLIN, O., Dec. 5—Prof. H. N. Holmes is ill at his home with flu.

Miss Charlotte Scott, who underwent an operation for appendicitis several weeks ago, is still in the hospital and is getting along nicely now.

Mrs. Richardson will entertain the meeting of [illegible] at her home at 144 N. Professor street tomorrow.

Mr. and Mrs. C. D. Smiley, of West College street spent the week end at their old home at Mt. Vernon, O.

The North Cedar and West Lorain Street Mending Bee will be held at the home of Mrs. R. T. A. Gunn, at 263 West Lorain street tomorrow afternoon.

Miss Case, who has been traveling for the past few months in Europe returned yesterday to her home at 19 North Park.

The regular meeting of the Ladies Aid Society of the [illegible] church will be held tomorrow afternoon at [illegible] o'clock in the church parlors. A large attendance is desired by those in charge.

Miss Mame Cheesman who has been visiting her brother in North Amherst returned yesterday to her home on West College street.

The Oberlin Chapter [illegible] Lodge held a banquet in the Masonic Hall last night.

Miss [illegible] of North Pleasant street spent yesterday in Elyria.

The Literary and Social Club will meet with Mrs. John Hope at her home, 123 South Professor street tomorrow.

Pres. King attended the first chapel exercises of [illegible] since the opening of the [illegible] Endowment and [illegible] Fund Campaign yesterday noon.

At the chapel service yesterday Dean [illegible] gave a [illegible] address [illegible]

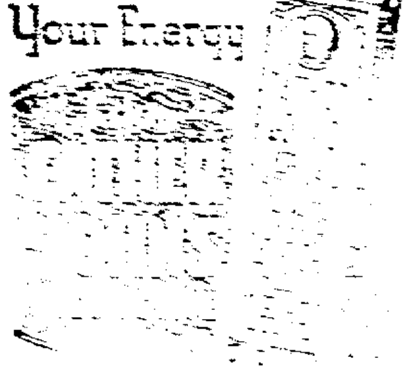

State Briefs

McARTHUR, Dec. 5. After a controversy, in which hundreds of people took part, had been staged over the location of the state highway between this village and Logan, state engineers took a hand. They picked the old route through Mt. Pleasant.

KENTON, Dec. 5. Reminiscent of the "Bear" hunting days of this country and especially in the vicinity of Mt. Victory, is the report of Samuel Powell, farmer, who stated that he saw a coyote crossing a field near his home and enter a dense woods. Mr. Powell said that the animal seemed to be tame, as it took its time in crossing a road. He thought that it was probably one which had been domesticated and in some manner became lost.

AKRON, Dec. 5—Sam Gomer was completely deserted by Lady Luck, when he had two misfortunes in the same evening. The second one sent him to the city hospital with injuries in his chest and legs. Police said Gomer' automobile was stalled near the edge of the city limits and that he sent for garage men to tow him in. With Gomer sitting in his machine, a bus struck between the Gomer car and the towing-in machine. Gomer was injured in the resulting crash.

COLUMBUS, Dec. 5.—Beans caused a near riot in the city jail here. Along with 17 other women prisoners in the jail, Bessie Francis, colored, was offered beans for lunch. Zowie! Wham! And a couple of Bangs! Bessie got mad. Eating utensils, washboards, and anything else handy was flying about the room, propelled by the irate Bessie. The matron and some cops subdued Bessie, and she was locked up alone, and the other women allowed to eat their beans in peace.

BARNESVILLE, Dec. 5.—A Ford won a bout with an eleven-ton tar distributing truck on a road near here, proving that agility is mightier than weight. The driver, in passing the road repair machine, hit the truck's front wheel in such a way as to send the big contraption on its way over an embankment at the top of a 100-foot declivity. The fact that the ground was water-soaked is all that kept the ponderous tank from making the plunge to the bottom of the hill. The Ford snorted away, unharmed.

Organs once were run by water wheels.

One game hunter, aged 70, has a record of having killed 500 mountain lions.

Stomach Trouble

Big Free Sample on Request

Dr. Jackson's Digestive and Liver Powder immediately dissolves in any stomach, sweetens it, banishes or neutralizes the gas, relieves the heart of the diaphragms pressure, rouses the liver, improves digestion, regulates the bowels, restores calm, restful sleep. First dose usually relieves acute indigestion. At most drug stores, 60c and $1.00 and money refunded if first box not satisfactory. The Jackson Medicine Company, Zanesville, Ohio.

TODAY'S BEST STORY

Detective Malone, Milwaukee officer, sent to Martins Ferry, O., to get a man, took a chance on Eastern Ohio hills, but declined to repeat the performance.

"Mountains" as the officer called the hills, are strangers to the Milwaukee man, and believe him, they are going to remain strangers! Malone had little to say,"being pretty busy hanging on. But when the party was ready to return to Martins Ferry Malone declined with thanks. One trip "over the mountains" was enough for him, and he compelled Chief Hyland to remain and accompany him via railroad.

NORTH ELYRIA

By Dorothy Cunningham
Phone 40665

NORTH ELYRIA, Dec. 4.—Mr. and Mrs. J. H. Haynes returned to their home after a few days' visit in Warren, O.

Mrs. Adolph Peters and Mrs. Tilden spent Thanksgiving at the home of their sister, Miss Ella Tilden.

Harold White, a student of Baldwin-Wallace college, spent Thanksgiving at the home of his parents, Mr. and Mrs. E. A. White.

Mr. and Mrs. J. V. Dute and son Reuben visited Mr. and Mrs. Frank Estrath, Sunday afternoon.

Mr. and Mrs. Roig and family of West Dover, and Mr. and Mrs. Pohner, of Rocky River, and Mrs. Mrs. Andrews of Elyria, spent Sunday with Mr. and Mrs. Albert Warner, of River Road.

The Markley P. T. A. will hold their regular business meeting, Thursday evening, at 7:30.

Mr. and Mrs. Fred W. Cadow and family, of Bradner, O., spent Thanksgiving at the home of Mr. and Mrs. H. R. Cunningham.

Mr. and Mrs. A. F. Myers visited their daughter, Mrs. Henry Jackson, on Thanksgiving.

Mr. and Mrs. Brown and son Walter, of Cleveland, visited Mr. and Mrs. H. Jackson.

Mr. and Mrs. A. F. Myers are now visiting Mrs. Jno. Hammer of Lorain.

Mr. and Mrs. Geo. Hurlbut motored to Cleveland, Sunday evening.

Wm. Cunningham, Thos. Cadow and Merle McCullough spent Thanksgiving hunting in the nearby woods.

A new magnetic alloy of very high permeability has been discovered.

Having more newspapers than any other city of its size in the world, is the claim of Cairo, Egypt.

Bahia has 70,000,000 cocoa trees.

CUT RATE
Piano Tuning $3.00
Modern and Expert Work
Player Repairs, Etc.
R. C. BETTIS, Phone 6161

BILIOUSNESS
sick headache, sour stomach, constipation, easily avoided.
An active liver without calomel.
CHAMBERLAIN'S TABLETS
Never sicken or gripe—only 25c

Let us Buy you a Home. If you have some money saved, there is no use paying rent. Call and see us. Open Saturday evening 8 P. M. ROOM 22 TURNER BLOCK.
THE LORAIN COUNTY MORTGAGE & TITLE CO.

A CONTINUATION OF MAYBURG'S BIG

Bargain Event

TOMORROW, FRIDAY AND SATURDAY

Hundreds of people attended our big Bargain Event last Saturday, and for the benefit of those who were unable to visit us, we are extending our sale the last three days of this week. Remember we are offering our entire stock of Ladies' High Grade Wearing Apparel at the low price of

1/3 off

COATS

Reg. Price	Sale Price	Reg. Price	Sale Price
$15.00	... $10.00	$27.50	... $18.33
$16.75	... $11.17	$29.75	... $19.82
$18.75	... $12.50	$35.00	... $22.34
$22.50	... $15.00	$40.00	... $26.67
$25.00	... $16.66	$45.00	... $30.00

DRESSES

Reg. Price	Sale Price	Reg. Price	Sale Price
[illegible]	[illegible]	[illegible]	... $16.66
[illegible]	[illegible]	[illegible]	... $18.33
[illegible]	[illegible]	[illegible]	... $19.82
[illegible]	[illegible]	[illegible]	... $21.67
[illegible]	[illegible]	[illegible]	... $22.34

Mayburg's

"How Do You Wash Your Portiers and Draperies?"

What a problem it is to keep clean and fresh all the lace and net window curtains, the over draperies and portieres, the cushions and slip covers! All these things that make your modern home attractive have to be washed. And washing means work and expense. There is a modern electrical servant that will wash all these and all other washing too for you. A servant that never quits or gets tired.

The SAVAGE

WASHER and DRYER

Because it washes and dries without a wringer you can wash your portieres and draperies without removing the rings. The Savage cannot break bone or wood rings nor bend metal ones. Nor can it break buttons or tear off hooks or snap fasteners. Nothing is so light and delicate that it can be injured in this wonderful washer nor is anything so dirty and heavy that the Savage cannot wash it clean. Try washing delicate lingerie and then wash your auto robes and rag rugs. You can prove it yourself without cost. You can own the Savage Washer and Dryer for a few dollars a week. Before you buy we will make a Free demonstration showing you right in your own home how you can do all your washing better and more easily than you ever thought possible.

"DRIES WITHOUT A WRINGER"

You Are Invited to Attend the Elyria Visit of The

Scotch Paint Lady

Thursday, Friday and Saturday of This Week

A Drawing of Prizes Will be Made Each Day of Exhibit

The Heldmyer Hardware Co.

357 Broad Street Phone 2158

Buy Your Hoover Sweeper or Savage Washer in Time For Xmas Delivery

COST LESS

than "cheaper" overalls because they give more wear

You're willing and glad to buy an overall that will give you longer wear. Yet it's hard to tell the difference between overalls, as they're all blue and look about alike. But here's a test that will settle the point of longer wear for you.

Toss the ordinary overall on the scales and read the weight. Then place the same size in an Oshkosh B'Gosh Overall on the same scale. Watch the indicator go past the previous mark, one—two—three—four—five—yes, sometimes six or seven ounces!

That's the story! Heavier denim has larger, stronger threads and more of them to the inch, hence it wears longer and gives you more for your money.

There is no other overall that will weigh as much as Oshkosh B'Gosh! There is no other overall that will wear as long or actually cost as little. These are not idle statements. We will gladly prove the former to you in our store. You can prove the latter by trying an Oshkosh B'Gosh in actual service. That's the final test. Remember, "they must make good or we will."

OSHKOSH B'GOSH
UNION MADE **OVERALLS**

Insist on these numbers
101—Elastic Back Overall
201—High Back Overall
301—Coat to Match

BUY A PAIR OF OSHKOSH B'GOSH

OVERALLS

Wear them till you wear them out and if you think you haven't had your money's worth bring them back and we will refund your money. That is the guarantee that goes with every suit of Oshkosh B'gosh Overalls

The Robinson-Hancock Co.

The Corner Store

The Big Christmas Store

[illegible] WITH TOYS AND DOLLS Large shipments of Toys and Dolls arriving daily forced us to take over another [illegible] the large room [illegible] floor of our store and will there show the larger pieces of Toys. Dining [illegible] other pieces of Furniture.

The HARRY H. SMITH CO.

[illegible] Store ELYRIA, O.

EEDALE NOW I UNCLE SAM BOY

eedale is at last all a mighty proud man act. Yesterday Ernie before the naturaliza- with his two witnesses his final papers, and a walk. When exam- ewing asked one of the whether Ernie had ever ed, the witness replied, ought to have been." said: "I see by his that he is a barber. toughest thing that id about him. Still I d to let him by. What nk about it Judge "Well," replied the e been in the hands of t I never would admit ip, but Ernie's a good guess we'll pass him." n had the oath of cit- en him by Clerk Miss ed up the book, and is t honest-to-good-ness although he claims vays has been one.

e Briefs

LE, Dec. 5.—A com- ized to provide a wa- stem for this village granted a charter by

VILLE, Dec. 5.—The ens County Automo- tion is being revived. McCune, of this city drive to secure 2,000 rs.

ILLE, Dec. 5.—Coun- voted to double the every town official ex- ives. The new scale tive Jan. 1, is: Mayor, clerk, $200; mar- treasurer, $60.

E, Dec. 5—Mrs. Julia ived a greeting card , Joseph Conroy, who Angeles, Cal. In the the same day came telling of his death. was a glassworker.

R, Dec. 5.—More eeks ago a man was in a state game here. Game protect- m by the license tags nd he was heavily admission of guilt.

Dec. 5 —Harry Huff- garage employee, ar- harged with running illing James Kelley, garage worker, was cted by a special There were six e jury.

Dec. 5.—In a three- fines aggregating 3,000 were assessed law offenders in the or Johnson. Dry of- g over the district ringing dozens of local courts.

, Dec. 5.—Using a p to light his invest- the contents of his asoline tank here pensive experiment e, Selma, Mich. Va- e tank resulted in a flicted $50 damage. surance.

, Dec. 5.—Miss uire, of this city, a o Wesleyan Univer-

BRIGHT SPOT
jail. No meals." atter-of-fact little as been hung out rority houses at University, Col- ently. he Delta Gam's ady" cook got landed in the city Then just last ulinary artist at i house had an al- ith her husband, asual shot at him lver. this happened in fact that the ways so careful nmendations and those "gosh-darn are wondering if isn't something the sorority cel-

ting t Dyspepsia

Like, Avoid or Stop Gassiness and Such uart's Dyspepsia ke Your Stom- omfortable.

battle with all sorts mplexities, many a uble by going with- wants to avoid dis- h brings it on. If regular meals and digest by using sia Tablets he will t better, sleep bet- d all the time, if he d with indigestion. ve the stomach the to make it sweet s and gassiness, di- l prepare the food . It is a valuable he work hard and elements of good cent box of Stuart's ts at any druggist rself in the battles world.

BRIEL BBER SERVICE

Treat Store

sity, received the highest grade of any of 130 students competing for membership in the university dramatic society. Ten students were taken into the organization.

LIMA, Dec. 5.—Facing debts of $12,000, Ephriam Howard, 38 farmer of Marion township, tried bootlegging as a way out, he told Judge F. C. Becker in common pleas court. Howard pleaded guilty to an indictment returned by the grand jury charging him with po[illegible] of ill [illegible] He was fined $200 and costs and given until Christmas to raise the money.

LIMA, Dec. 5. Paul Mumaugh, 22, celebrated his first wedding anniversary by a divorce from his wife. He told the court that his wife, Mrs. Jessie Mumaugh, indulged in strong drink and that it was her custom to enjoy nightly midnight revels with fast friends, while, Mumaugh said, he was forced to have his rest so as to be able to work the next day.

DEFIANCE, Dec. 5. The first division of a state-wide egg marketing organization sponsored by the Ohio Farm Bureau will include nine counties of northwest- [illegible] Ohio [illegible] Defiance county, according to G. [illegible] Yeager, Ohio State University poultry specialist. Other counties will be Williams, Fulton, Paulding, Putnam, Hancock, Wood, Henry and Lucas. A committee from each county will be named to work out details for securing from poultry raisers a contract to sell all their eggs through the co-operative agency for a period of three years.

KONDON'S for Cold in Head, Catarrh, Dry Nose, Coughs, Sneezing, Deafness, Head Noises, Headache, Sore Throat, Influenza. KONDON'S 30 years doing good. Doctors, Dentists, Nurses recommend it. Ask for sample free.

KONDON'S CATARRHAL JELLY Minneapolis, Minn.

Before School fortify Your Child SCOTT'S EMULSION

DEFIANCE, Dec. 5. The will of Michael Turner, who died here early in 1890, has just been admitted to probate in the court of Judge C. W. Palmer, more than 33 years after the death of the testator. Donation by Mrs. Mary Wesler of Cleveland, the Turner's granddaughter, of two lots, to the East Defiance Men's Booster club to be made a part of Kingsbury Park, revealed that the title to the lots had not been cleared, and search led to the discovery of the old will. It had passed through the hands of two generations since the death of Mr. Turner.

LIMA, Dec. 5.—It's a great thing to win an election but when it comes to paying the expense, that is a different matter. The Lima Parent Association which backed the candidacy of Dr. R. A. Buckbarn, [illegible] and L. G. May for member-at-large on the city school board, is in that predicament. The total amount pent by the association is only $216.95 but the amount collected was $129.60, a deficit of $86.35, which the committee is now trying to raise by popular subscription.

Home Made Remedy
PARMINT
Stops Any Cough Quick

Get from any druggist, one ounce of Parmint (double strength) add to it a little sugar and enough water to make a half pint. The minute you take it, like a soothing, healing poultice it spreads, and relief comes at once. Children like it too.—Advt.

CINCINNATI, Dec. 5. Officials of the Central Y. M. C. A. here, conducting the annual six-mile marathon run, stated that Russell Payne, the Ohio State athlete, [illegible] the honors last year, could not contest again until he made a public apology for an article printed last winter in which he is alleged to have said that he was mistreated by "Y" officials, in not being called to contest the two-mile open run.

Let Us Loan You the Money

To pay the small, troublesome bills that have accumulated. We loan on chattel mortgages and buy notes. Repay us on your own terms.

The Western Reserve Finance Company
PHONE 2868 24-26 TURNER BLOCK

When Christmas Comes

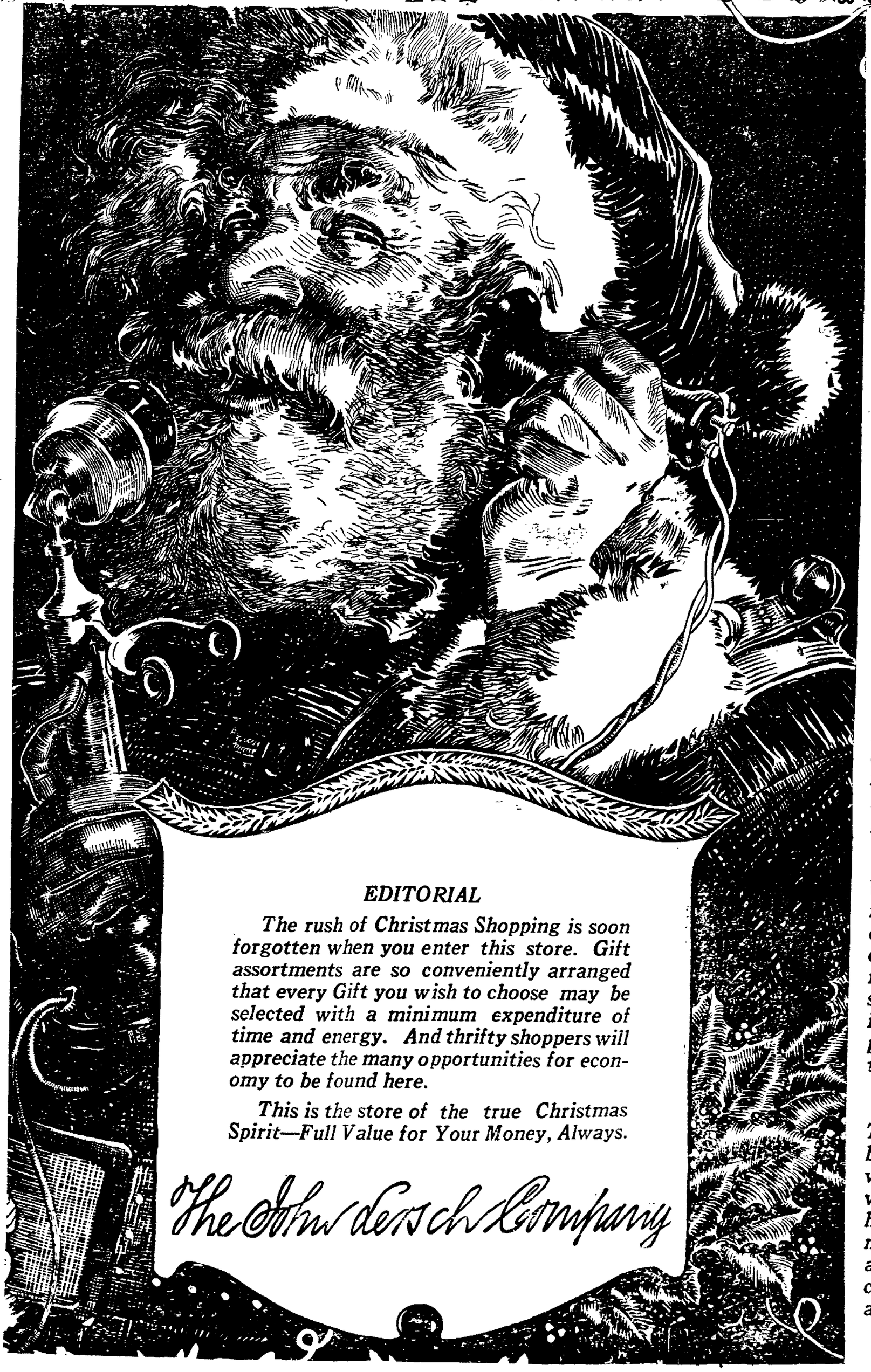

The smartest of Beads in gayly contrasting and harmonizing colors, and of many materials, call for your attention—and they are very fashionable right now.

Belts are much in vogue this season, so why not give Her one selected from this excellent range of styles.

Every style you can imagine in Gloves that are being worn now by the better dressed women. The quality is the best, the materials those most popular.

Warm knit things for cold weather wear—Sweaters, Scarfs, Gloves, Throws, in fact everything that can be knit from wool or silk.

And they make the most wonderful Gifts. Your choice of finishes, colors and material in a wide variety of styles.

Perfumes and Toilette Goods are always sure to please. And here is an assortment that you will find surpasses all for Gift giving.

Choosing a Pocket Book is often difficult, but not here, for only the newest styles in the most fashionable materials are shown.

In the Waist section there are scores of delightful Gift suggestions—some hand made at the higher prices, others beautifully tailored at moderate prices.

When you do not know what else to give, decide upon Hosiery. And be sure you choose it from our display of guaranteed values.

The new Umbrellas supply a wide range of variety in the handles shown, many of which are hand carved -- others are inlaid.

EDITORIAL

The rush of Christmas Shopping is soon forgotten when you enter this store. Gift assortments are so conveniently arranged that every Gift you wish to choose may be selected with a minimum expenditure of time and energy. And thrifty shoppers will appreciate the many opportunities for economy to be found here.

This is the store of the true Christmas Spirit—Full Value for Your Money, Always.

The John Kersch Company